Code of Federal Regulations

LSA

List of CFR Sections Affected

March 2009

Save this issue for
Titles 17—27 (Annual)

United States
Government
Printing Office
SUPERINTENDENT
OF DOCUMENTS
Washington, DC 20402

OFFICIAL BUSINESS
Penalty for Private Use, $300

PERIODICALS
Postage and Fees Paid
U.S. Government Printing Office
(ISSN 0097-6326)

Code of Federal Regulations

LSA

List of CFR Sections Affected

March 2009

Title 1–16
Changes January 2, 2009
through March 31, 2009

Title 17–27
Changes April 1, 2008
through March 31, 2009

Title 28–41
Changes July 1, 2008
through March 31, 2009

Title 42–50
Changes October 1, 2008
through March 31, 2009

LSA—LIST OF CFR SECTIONS AFFECTED

The LSA (List of CFR Sections Affected) is a monthly publication designed to lead users of the Code of Federal Regulations (CFR) to amendatory actions published in the Federal Register (FR). It should be shelved with current CFR volumes. Entries are by CFR title, chapter, part, and section. Proposed rules are listed at the end of appropriate titles.

HOW TO USE THIS FINDING AID

The CFR is revised annually according to the following schedule:

Titles 1–16—as of Jan. 1
17–27—as of April 1
28–41—as of July 1
42–50—as of Oct. 1

To bring these regulations up to date, consult the most recent LSA for any changes, additions, or removals published after the revision date of the volume you are using. Then check the CUMULATIVE LIST OF PARTS AFFECTED appearing in the Reader Aids of the latest Federal Register for less detailed but timely changes published after the final date included in this publication.

The page numbers listed to the right of each LSA entry indicate where the specific amendments begin in the Federal Register. **Boldface** page numbers under a particular title indicate that the page numbers span 2 years. **Boldface** is used to distinguish the previous year from the current year.

Cite a page reference from this publication using the volume number (73 FR for 2008, 74 FR for 2009) and the page number. Example: 24727 in bold cite as 73 FR 24727. For your convenience, the volume number has been included in the Table of Federal Register Issue Pages and Dates.

ISSUES TO BE SAVED

There is no single annual issue of the LSA. Four ANNUAL ISSUES must be saved; the DECEMBER issue is the ANNUAL for Titles 1–16; the MARCH issue is the ANNUAL for Titles 17–27; the JUNE issue is the ANNUAL for Titles 28–41; the October issue is the ANNUAL for Titles 42–50. ANNUAL ISSUES to be saved are clearly designated on the cover.

TABLE OF FEDERAL REGISTER ISSUE PAGES AND DATES

A table is included at the end of this publication which identifies the volume number, the inclusive page numbers, and the corresponding Federal Register issue dates for the period covered.

INDEXES

An INDEX to the daily Federal Register is published monthly and is cumulated for 12 months. A separate volume, the CFR Index and Finding Aids to the entire Code of Federal Regulations, is revised as of January 1 each year.

LSA ONLINE

The LSA can be found on the Internet at http://www.access.gpo.gov/nara/lsa/aboutlsa.html.

INQUIRIES AND SUGGESTIONS

Melanie Y. Williams is Chief Editor of the LSA. The LSA is prepared under the direction of Michael L. White, assisted by Ann Worley. INQUIRIES, telephone 202–741–6000.

SUGGESTIONS concerning this and other publications of the Office are welcomed. Please send your suggestions to Raymond A. Mosley, Director, Office of the Federal Register, National Archives and Records Administration, Washington, DC 20408 or e-mail fedreg.info@nara.gov.

POSTMASTER: Send address change to the Superintendent of Documents, U.S. Government Printing Office, Washington DC 20402, along with the entire mailing label from the last issue received.

CHANGES JANUARY 2, 2009 THROUGH MARCH 31, 2009

TITLE 1—GENERAL PROVISIONS

Chapter I—Administrative Committee of the Federal Register (Parts 1—49)

2.5 (c) revised 3952
10.1—10.3 (Subpart A) Heading revised 3952
10.1 Revised 3952
10.2 (a) introductory text revised 3952
10.3 Revised 3952
10.11 Revised 3952
11.6 Removed 3952

TITLE 2—GRANTS AND AGREEMENTS

No amendments to 2 CFR have been published in the FEDERAL REGISTER **since September 26, 2008.**

TITLE 3—THE PRESIDENT

Presidential Documents

Proclamations

6867 *See* Notice of Jan. 15, 2009 3959
7746 *See* Proc. 8334 611
7757 *See* Notice of Jan. 15, 2009 3959
7826 *See* Proc. 8334 611
7857 *See* Proc. 8334 611
7971 *See* Proc. 8341 4105
8039 *See* Proc. 8341 4105
8331 *See* Proc. 8341 4105
8333 609
8334 611
8335 1557
8336 1565
8337 1577
8338 2755
8339 3955
8340 4091
8341 4105
8342 4093
8343 4341
8344 6343
8345 6345
8346 9735
8347 9737
8348 9739
8349 9741
8350 9745
8351 9747
8352 11637
8353 13997

Executive Orders

10450 *See* Proc. 13488 4111
11651 *See* Proc. 8341 4105
12170 *See* Notice of Mar. 11, 2009 10999
12835 Amended by EO 13499 6979
12859 Amended by EO 13500 6981
12866 *See* Memorandum of Jan. 30, 2009 5977
See EO 13497 6113
12947 *See* Notice of Jan. 15, 2009 3961
12957 *See* Notice of Mar. 11, 2009 10999
12959 *See* Notice of Mar. 11, 2009 10999
12962 *See* Proc. 8335 1557
See Proc. 8336 1565
See Proc. 8337 1577
13059 *See* Notice of Mar. 11, 2009 10999
13099 *See* Notice of Jan. 15, 2009 3961
13199 Amended by EO 13498 6533
13201 Revoked by EO 13496 6107
13202 Revoked by EO 13501 6983
13204 Revoked by EO 13495 6103
13208 Revoked by EO 13501 6983
13233 Revoked by EO 13489 4669
13241 Amended by EO 13484 2285
13258 Revoked by EO 13497 6113
13288 *See* Notice of Mar. 3, 2009 9751
13352 *See* Proc. 8335 1557
See Proc. 8336 1565
See Proc. 8337 1577
13390 Amended by EO 13504 843
13391 *See* Notice of Mar. 3, 2009 9751
13392 *See* Memorandum of Jan. 21, 2009 4683
13396 *See* Notice of Feb. 4, 2009 6349
13422 Revoked by EO 13497 6113
13435 Revoked by EO 13505 10667
13440 Revoked by EO 13491 4893
13467 *See* EO 13488 4111
13469 *See* Notice of Mar. 3, 2009 9751
13484 2285
13485 2287
13486 2289

CHANGES JANUARY 2, 2009 THROUGH MARCH 31, 2009

TITLE 3 Executive Orders—Con.

13487 4097
13488 4111
13489 4669
13490 4673
13491 4893
13492 4897
13493 4901
13494 6101
13495 6103
13496 6107
13497 6113
13498 6533
13499 6979
13500 6981
13501 6983
13502 6985
13503 8139
13504 8431
13505 10667
13506 11271

Administrative Orders

Memorandums:

Jan. 22, 2001 Revoked by Memorandum of Jan. 23, 2009 4903
Mar. 28, 2001 Revoked by Memorandum of Jan. 23, 2009 4903
Mar. 19, 2002 Superseded by EO 13485 2287
Aug. 29, 2003 Revoked by Memorandum of Jan. 23, 2009 4903
Dec. 23, 2008 1585
Jan. 16, 2009 ....4099, 4101
Jan. 21, 2009 ....4679, 4683, 4685
Jan. 23, 2009 4903
Jan. 26, 2009 ....4905, 4907
Jan. 30, 2009 ....5977, 5979
Feb. 4, 2009 6347
Feb. 5, 2009 6537
Mar. 3, 2009 9753
Mar. 4, 2009 9755
Mar. 9, 2009 ....10669, 10671
Mar. 20, 2009 12531

Notices:

Jan. 15, 2009 ....3959, 3961
Feb. 4, 2009 6349
Mar. 3, 2009 9751
Mar. 11, 2009 10999

Presidential Determinations:

No. 2009–10 of Jan. 1, 2009 1583
No. 2009–11 of Jan. 15, 2009 3957
No. 2009–12 of Jan. 15, 2009 5095
No. 2009–13 of Jan. 16, 2009 5097
No. 2009–14 of Jan. 16, 2009 5099
No. 2009–15 of Jan. 27, 2009 6115
No. 2009–16 of Mar. 11, 2009 11461

TITLE 4—ACCOUNTS

No amendments to 4 CFR have been published in the FEDERAL REGISTER **since October 14, 2008.**

TITLE 5—ADMINISTRATIVE PERSONNEL

Chapter I—Office of Personnel Management (Parts 1—1199)

300 Regulation at 73 FR 66159 eff, date delayed 9951
300.601—300.606 (Subpart F) Regulation at 73 FR 66160 eff. date delayed 9951
532.201—532.285 (Subpart B) Appendix C amended 1871, 6351
Regulation at 73 FR 65496 confirmed 9951
591.201—591.244 (Subpart B) Appendix A revised 7777
630.502 (b) and (c) correctly revised 10165
630.1104 Correctly revised 10166

Chapter II—Merit Systems Protection Board (Parts 1200—1299)

1201.3 (a)(19) and (20) revised; (a)(21) and (b)(3) removed 9343

Chapter XIV—Federal Labor Relations Authority, General Counsel of the Federal Labor Relations Authority and Federal Service Impasses Panel (Parts 2400—2499)

2411.11 Removed; new 2411.11 redesignated from 2411.12 11640
2411.12 Redesignated as new 2411.11 11640
2417 Added 11640

CHANGES JANUARY 2, 2009 THROUGH MARCH 31, 2009

Chapter XCIX—Department of Defense Human Resources Management and Labor Relations Systems, Department of Defense--Office of Personnel Management (Parts 9700—9999)

9901.501—9901.516 (Subpart E) Added 2765

Proposed Rules:

260 2932
532....1948, 6003, 67, 9968, 12280

TITLE 6—DOMESTIC SECURITY

No amendments to 6 CFR have been published in the FEDERAL REGISTER **since December 19, 2008.**

TITLE 7—AGRICULTURE

Subtitle A—Office of the Secretary of Agriculture (Parts 0—26)

2.16 (a)(1)(xxv), (2)(i)(G), (x), (3)(vi), (vii)(E), (ix), (x), (xv) and (xliv) revised; (a)(1)(xvii), (xx), (xxi), (xxii), (xxiv), (2)(i)(A) and (3)(xviii) removed; (a)(1)(xxix) through (xxxv), (2)(i)(L), (3)(xlv) through (xlviii) and (4)(v) added 3401
2.17 (a)(21)(ii)(H) and (I) redesignated as (a)(21)(ii)(M) and (N); (a)(21)(ii)(D) and (xxiii) revised; (a)(20)(iv)(J), (21)(ii)(B), (24) and (25) removed; (a)(20)(xi), (21)(ii)(H) through (L), (xxiv), (xxv), (22)(vii), (viii), (27), (28) and (29) added 3402
2.18 (a)(1)(ii)(A) and (B) revised 3402
2.19 (a)(1)(i)(A), (B), (iii), (iv) and (v) revised; (a)(1)(ii)(F) removed; (a)(1)(i)(G) through (M), (3)(ix) and (x) added 3402
2.20 (a)(3)(iv)(G), (viii)(D) and (xiii)(N) revised; (a)(2)(xli) through (xliv), (xiii)(O) through (R) and (xx) through (xxiii) added 3403
2.21 (a)(1)(xlv), (xlvii), (lxxxviii), (xciv), (clvii), (clviii), (clix), (clxi) and (clxxvii) removed; (a)(1)(xx), (xliv), (cxxi), (cxli), (clii), (clvi), (clxxi), (8)(xiv) and (xv) revised; (a)(1)((clxxxiii) through (cciv) and (8)(xvii) added 3403
2.22 (a)(1)(viii)(HHH) through (PPP), (xi), (xii), (2)(xxxvi) through (xl), (3)(vi) and (b)(2)(iv) added 3405
2.24 (a)(7)(xix) and (xx) added 3405
2.28 (b)(18) and (19) added 3405
2.29 (a)(11)(vii) and (viii) revised; (a)(11)(ix) added 3405
2.32 Revised 3406
2.42 (a)(28)(vii), (37) and (45) revised; (a)(19), (24), (25), (26), (28)(i) and (44) removed; (a)(28)(xii) and (51) through (57) added 3406
2.43 (a)(5), (8), (18), (24) and (44) revised; (a)(21) removed; (a)(46) through (49) added 3407
2.44 (a)(4) added 3407
2.47 (a)(4)(xi) removed; (a)(16) added 3407
2.48 (a)(2)(viii) redesignated as (a)(2)(xiii); (a)(2)(iv) and (30) revised; (a)(2)(ii) removed; new (a)(2)(viii) through (xii), (xiv), (31) and (32) added 3407
2.49 (a)(12) and (13) added 3408
2.53 (a)(2)(i) and (ii) revised 3408
2.57 (a)(1)(i), (ii), (3), (4) and (6) revised; (a)(2)(vi) removed; (a)(1)(vii) through (xiii) added 3408
2.60 (a)(50) through (53) added 3408
2.61 (a)(4)(vii), (13)(iv) and (xiv) revised; (a)(13)(xv) through (xviii), (19), (26), (27) and (28) added 3409
2.65 (a)(12) revised; (a)(46) removed; (a)(108) through (112) added 3409
2.66 (a)(14), (15), (38), (46), (111) and (124) through (127) removed; (a)(7), (8), (13), (62), (102), (120) and (123) revised; (a)(142) through (159) added 3409
2.67 (a)(19) and (20) added 3410
2.68 (a)(9), (10) and (11) revised 3410

CHANGES JANUARY 2, 2009 THROUGH MARCH 31, 2009

TITLE 7 Subtitle A—Con.

2.73 (a)(8) and (9) revised; (a)(10) added 3410
2.79 (a) introductory text revised; (a)(8)(lxviii) through (lxxvi), (13) and (14) added....3411
2.80 (a)(42) through (46) added 3411
2.81 (a) introductory text revised; (a)(6) and (7) redesignated as (a)(7) and (8); new (a)(6) added 3411
2.93 (a)(19) and (20) added 3411

Subtitle B—Regulations of the Department of Agriculture (Parts 27—4299)

Chapter I—Agricultural Marketing Service (Standards, Inspections, Marketing Practices), Department of Agriculture (Parts 27—209)

46 Regulations confirmation 11835
60 Revised 2701
65 Revised 2704

Chapter II—Food and Nutrition Service, Department of Agriculture (Parts 210—299)

246.4 (a)(14)(iii) amended; (a)(14)(xvii) added 555
246.12 (g)(3)(i), (h)(3)(xviii), (l)(1)(x)(C) and (2)(i) amended; (g)(3)(iv), (11) and (h)(8) added; (h)(3)(ii), (i)(2), (l)(1)(iv) and (3) revised 555
246.18 (a)(1)(iii)(D) through (H) redesignated as (a)(1)(iii)(G) through (K); new (a)(1)(iii)(D), (E) and (F) added 557

Chapter III—Animal and Plant Health Inspection Service, Department of Agriculture (Parts 300—399)

305.17 (a) revised; (b)(3) amended 2775
305.34 (b)(2)(iii) amended 2775
318 Heading revised 2775
318.13—318.13-17 (Subpart) Removed 2775
318.13-1—318.13-25 (Subpart) Added 2775
318.58—318.58-16 (Subpart) Removed 2786
318.82—318.82-3 (Subpart) Removed 2786

Chapter IV—Federal Crop Insurance Corporation, Department of Agriculture (Parts 400—499)

400 Authority citation revised 8704
400.90 Amended 8704
400.91 (c) introductory text and (d) amended; (e) added 8704
400.93 (a) amended 8704
400.94 (a) amended 8704
400.700—400.768 (Subpart V) Heading revised 8705
400.700 Revised 8705
400.701 Amended 8705
400.714 Removed 8705
400.715 Removed 8705
400.716 Removed 8705
400.717 Removed 8705
400.718 Removed 8705
400.719 Removed 8705
400.720 Removed 8705
400.721 Removed 8705
400.722 Removed 8705
407 Authority citation revised....11643
407.9 Correctly amended 11643
457 Authority citation revised....11643
457.8 Correctly amended 11643
457.136 Revised 13059
457.156 Removed....13061
457.171 Added 8709

Chapter VI—Natural Resources Conservation Service, Department of Agriculture (Parts 600—699)

636 Revised; interim 2794
636.4 (a)(11) correctly revised....10674
636.7 (f) correctly revised....10674
652.1 (a) amended; (b) revised; interim 2805
652.2 Amended; interim 2805
652.3 (c)(3) amended; (c)(4) redesignated as (c)(5); new (c)(4) added; interim 2805
652.5 (e) revised; (f) through (j) redesignated as (g) through (k); new (f), (l) and (m) added; interim 2805
652.6 (b) through (e) redesignated as (d) through (g); new (b)

CHANGES JANUARY 2, 2009 THROUGH MARCH 31, 2009

and (c) added; new (e) amended; interim....2806
662 Added; interim 1589

Chapter IX—Agricultural Marketing Service (Marketing Agreements and Orders; Fruits, Vegetables, Nuts), Department of Agriculture (Parts 900—999)

916.356 (a)(3) introductory text, (4) introductory text and (6) introductory text revised; interim 7781
917.459 (a)(2) introductory text, (3) introductory text, (5) introductory text and (6) introductory text revised; (a)(6)(iii) added; interim 7782
920.213 Regulation at 73 FR 75540 confirmed 12053
925.215 Revised; interim 8143
925.304 Introductory text revised; interim 3419
(a) introductory text revised; interim 11277
930.107 Regulation at 73 FR 75929 confirmed 12055
930.256 Added 8148
932.230 Revised; interim 7784
944.400 (d)(3) through (7) redesignated as (d)(4) through (8); new (d)(3) added 2808
944.401 (i)(3) through (8) redesignated as (i)(4) through (9); new (i)(3) added 2808
944.503 (a)(1) introductory text, (ii) and (3) revised; interim 3419
(a)(1) introductory text revised; interim 11277
966.234 Revised 857
980.1 (g)(4)(iii) through (vii) redesignated as (g)(4)(iv) through (viii); new (g)(4)(iii) added 2808
980.117 (f)(5)(iii) through (vii) redesignated as (f)(5)(iv) through (viii); new (f)(5)(iii) added 2808
980.212 (f)(5)(iii) through (vii) redesignated as (f)(5)(iv) through (viii); new (f)(5)(iii) added 2808
984.347 Regulation at 73 FR 73764 confirmed....9346
984.437 (a) and (b) revised 9047
989.257 Revised; interim 9956
999.1 (c)(2)(iii), (iv) and (v) redesignated as (c)(2)(iv), (v) and (vi); new (c)(2)(iii) added; (e) introductory text, (2) and (3) revised; (e)(1), (4), (f) and (g) amended....2808
999.100 (c)(2)(iv) and (v) redesignated as (c)(2)(v) and (vi); new (c)(2)(iv) added....2809
999.200 Suspension of 5–27–05 lifted; (e)(2) and (3) removed; (b)(5) and (e)(1) amended; (c)(2)(iii), (iv), (v) and (e)(4) redesignated as (c)(2)(iv), (v), (vi) and new (e)(2); new (c)(2)(iii) added; new (e)(2) revised 2809
999.200 Suspended indefinitely 2809
999.300 (c)(2)(iv), (v) and (vi) redesignated as (c)(2)(v), (vi) and (vii); new (c)(2)(iv) added; (e)(2) amended; (e)(2)(i) and (ii) removed 2809
900.400 (c)(3)(iv), (v) and (vi) redesignated as (c)(3)(v), (vi) and (vii); new (c)(3)(iv) added 2809

Chapter XI—Agricultural Marketing Service (Marketing Agreements and Orders; Miscellaneous Commodities), Department of Agriculture (Parts 1200—1299)

1220.616 (d) revised....9049
1220.622 (b) amended....9049
1220.628 (a) revised....9049
1291.1 Revised 13316
1291.2 Revised 13316
1291.4 (a) revised 13317
1291.5 (e), (f) and (g) added 13317
1291.6 Revised 13317
1291.10 (d) amended 13318

Chapter XIV—Commodity Credit Corporation, Department of Agriculture (Parts 1400—1499)

1400 Regulation at 73 FR 79273 comment period extended....6117
1412.53 (b)(1)(ii)(K) corrected....6352
1415 Revised; interim 3870

CHANGES JANUARY 2, 2009 THROUGH MARCH 31, 2009

TITLE 7 Chapter XIV—Con.

1465.23 (d) correctly revised; interim 10674
1466.1—1466.9 (Subpart A) Revised; interim 2308
1466.10 Revised; interim 2313
1466.11 Revised; interim 2313
1466.20 Revised; interim 2313
1466.21 Revised; interim 2313
1466.22 Revised; interim 2313
1466.23 Revised; interim 2313
1466.24 Revised; interim 2313
(a), (b) and (c) correctly revised 10675
1466.25 Revised; interim 2313
1466.26 Revised; interim 2313
1466.30—1466.36 (Subpart C) Revised; interim 2316
1467 Revised; interim 2328
1491 Revised; interim 2818
1496 Removed 13066
1499 Revised 13066

Chapter XV—Foreign Agricultural Service, Department of Agriculture (Parts 1500—1599)

1599 Revised 13072

Chapter XVII—Rural Utilities Service, Department of Agriculture (Parts 1700—1799)

1779 Regulation at 73 FR 76769 eff. date delayed 2823, 7179, 9759
1780.13 (a)(3) added; (b) introductory text and (c) introductory text revised 395

Chapter XVIII—Rural Housing Service, Rural Business-Cooperative Service, Rural Utilities Service, and Farm Service Agency, Department of Agriculture (Parts 1800—2099)

1980 Regulation at 73 FR 65503 eff. date delayed to 3–20–09 1872

Chapter XXXV—Rural Housing Service, Department of Agriculture (Parts 3500—3599)

3575 Regulation at 73 FR 76769 eff. date delayed 2823, 7179, 9759

Chapter XLII—Rural Business-Cooperative Service and Rural Utilities Service, Department of Agriculture (Part 4200—4299)

4279 Regulation at 73 FR 76769 eff. date delayed 2823, 7179, 9759
4279.101—4279.200 (Subpart B) Regulation at 73 FR 76770 eff. date delayed 2823, 7179, 9759
4280.121 Regulation at 73 FR 76770 eff. date delayed 2823, 7179, 9759
4280.122 Regulation at 73 FR 76770 eff. date delayed 2823, 7179, 9759
4280.123 Regulation at 73 FR 76770 eff. date delayed 2823, 7179, 9759
4280.124 Regulation at 73 FR 76770 eff. date delayed 2823, 7179, 9759
4280.125 Regulation at 73 FR 76770 eff. date delayed 2823, 7179, 9759
4280.126 Regulation at 73 FR 76770 eff. date delayed 2823, 7179, 9759
4280.128 Regulation at 73 FR 76770 eff. date delayed 2823, 7179, 9759
4280.129 Regulation at 73 FR 76770 eff. date delayed 2823, 7179, 9759
4280.130 Regulation at 73 FR 76770 eff. date delayed 2823, 7179, 9759
4280.131 Regulation at 73 FR 76770 eff. date delayed 2823, 7179, 9759
4280.132 Regulation at 73 FR 76770 eff. date delayed 2823, 7179, 9759
4280.133 Regulation at 73 FR 76770 eff. date delayed 2823, 7179, 9759
4280.134 Regulation at 73 FR 76770 eff. date delayed 2823, 7179, 9759
4280.135 Regulation at 73 FR 76770 eff. date delayed 2823, 7179, 9759
4280.136 Regulation at 73 FR 76770 eff. date delayed 2823, 7179, 9759

CHANGES JANUARY 2, 2009 THROUGH MARCH 31, 2009

4280.137 Regulation at 73 FR 76770 eff. date delayed 2823, 7179, 9759

4280.138 Regulation at 73 FR 76770 eff. date delayed 2823, 7179, 9759

4280.139 Regulation at 73 FR 76770 eff. date delayed 2823, 7179, 9759

4280.140 Regulation at 73 FR 76770 eff. date delayed 2823, 7179, 9759

4280.141 Regulation at 73 FR 76770 eff. date delayed 2823, 7179, 9759

4280.142 Regulation at 73 FR 76770 eff. date delayed 2823, 7179, 9759

4280.143 Regulation at 73 FR 76770 eff. date delayed 2823, 7179, 9759

4280.144 Regulation at 73 FR 76770 eff. date delayed 2823, 7179, 9759

4280.145 Regulation at 73 FR 76770 eff. date delayed 2823, 7179, 9759

4280.146 Regulation at 73 FR 76770 eff. date delayed 2823, 7179, 9759

4280.147 Regulation at 73 FR 76770 eff. date delayed 2823, 7179, 9759

4280.148 Regulation at 73 FR 76770 eff. date delayed 2823, 7179, 9759

4280.149 Regulation at 73 FR 76770 eff. date delayed 2823, 7179, 9759

4280.150 Regulation at 73 FR 76770 eff. date delayed 2823, 7179, 9759

4280.151 Regulation at 73 FR 76770 eff. date delayed 2823, 7179, 9759

4280.152 Regulation at 73 FR 76770 eff. date delayed 2823, 7179, 9759

4280.153 Regulation at 73 FR 76770 eff. date delayed 2823, 7179, 9759

4280.154 Regulation at 73 FR 76770 eff. date delayed 2823, 7179, 9759

4280.155 Regulation at 73 FR 76770 eff. date delayed 2823, 7179, 9759

4280.156 Regulation at 73 FR 76770 eff. date delayed 2823, 7179, 9759

4280.157 Regulation at 73 FR 76770 eff. date delayed 2823, 7179, 9759

4280.158 Regulation at 73 FR 76770 eff. date delayed 2823, 7179, 9759

4280.159 Regulation at 73 FR 76770 eff. date delayed 2823, 7179, 9759

4280.160 Regulation at 73 FR 76770 eff. date delayed 2823, 7179, 9759

4280.193 Regulation at 73 FR 76770 eff. date delayed 2823, 7179, 9759

Chapter L—Rural Business-Cooperative Service, Rural Housing Service, and Rural Utilities Service, Department of Agriculture (Part 5000—5099)

Chapter L Regulation at 73 FR 76770 eff. date delayed 2823, 7179, 9759

5001 Regulation at 73 FR 76770 eff. date delayed.....2823, 7179, 9759

Proposed Rules:

28 13128
305.....651
319.....651
340.....2907, 10517
625 .....1954, 7563
980 9969
981 7830
985 1971
1000.....1976
1005 10842
1007 10842
1033.....1976
1216.....7830
1780 411

CHANGES JANUARY 2, 2009 THROUGH MARCH 31, 2009

TITLE 8—ALIENS AND NATIONALITY

Chapter I—Department of Homeland Security (Immigration and Naturalization) (Parts 1—499)

100.4 (c)(2) amended; interim.....2833
103.7 (c)(1) correctly amended.....2824
212 Authority citation revised.....2833
212.1 (e)(1) introductory text revised; (q) added; interim.....2833
214 Authority citation revised.....2835
214.1 (c)(3)(viii) added; interim.....2835
214.2 (h)(6)(i)(C) heading, (11)(i)(A) and (iii)(A)(*2*) correctly amended.....2837
215 Authority citation revised.....2836
215.1 (e), (g) and (j) revised; interim.....2836
233 Authority citation revised.....2836
233.6 Added; interim.....2836
235.1 (f)(1)(ii) corrected.....2837
235.5 (a) revised; interim.....2836
245.24 (d)(9) and (10) corrected; interim.....395
274a.2 (b)(1)(vi)(B)(*1*) and (*2*) corrected.....2838
Regulation at 73 FR 76511 eff. date delayed to 4–3–09.....5899
(b)(1)(v)(A)(*6*) and (*7*) added.....7995
(b)(1)(v)(A)(*1*) through (*5*) correctly revised; (b)(1)(v)(A)(*6*) correctly added and amended.....10455
274a.12 (d) redesignated as (e); new (d) added.....7995

Chapter V—Executive Office for Immigration Review, Department of Justice (Parts 1000—1499)

1003.103 (a)(1) correctly revised.....201
1274a.1 Revised; interim.....2340
1274a.2 Removed; interim.....2340
1274a.3 Removed; interim.....2340
1274a.4 Removed; interim.....2340
1274a.5 Removed; interim.....2340
1274a.6 Removed; interim.....2340
1274a.7 Removed; interim.....2340
1274a.8 Removed; interim.....2340
1274a.9 (a) through (d) removed; (e) amended; (f) revised; interim.....2340
1274a.12—1274a.14 (Subpart B) Removed; interim.....2340

Proposed Rules:

5.....2903, 2904, 2906

TITLE 9—ANIMALS AND ANIMAL PRODUCTS

Chapter I—Animal and Plant Health Inspection Service, Department of Agriculture (Parts 1—199)

71.3 Regulation at 73 FR 52184 eff. date delayed indefinitely.....1
77.7 (b) revised; interim.....12058
77.9 (a) and (b) revised; interim.....12058
83 Regulation at 73 FR 52184 eff. date delayed indefinitely.....1
93.427 (b)(2) revised.....5
93.427 (b)(2) introductory text revised; eff. date delayed indefinitely.....5
93.900 Regulation at 73 FR 52186 eff. date delayed indefinitely.....1
93.901—93.906 Regulation at 73 FR 52186 eff. date delayed indefinitely.....1
93.910 Regulation at 73 FR 52186 eff. date delayed indefinitely.....1
93.911 Regulation at 73 FR 52186 eff. date delayed indefinitely.....1
93.912 Regulation at 73 FR 52186 eff. date delayed indefinitely.....1
93.913 Regulation at 73 FR 52186 eff. date delayed indefinitely.....1
93.914 Regulation at 73 FR 52186 eff. date delayed indefinitely.....1
93.915 Regulation at 73 FR 52186 eff. date delayed indefinitely.....1
93.916 Regulation at 73 FR 52186 eff. date delayed indefinitely.....1
130.1 Amended.....14001
130.2 Heading, (a) table and (b) table revised; (d) removed.....14001

CHANGES JANUARY 2, 2009 THROUGH MARCH 31, 2009

130.3 (a)(1) table revised....14002
130.4 Table revised....14002
130.6 (a) table revised....14003
130.7 (a) table revised....14003
130.8 (a) table revised....14004
130.10 (a) table and (b) table revised....14004
130.11 (a) table revised....14004
130.20 (a) table and (b)(1) table revised....14005
130.30 (a) table and (b) table revised....14006

Chapter III—Food Safety and Inspection Service, Department of Agriculture (Parts 300—599)

309.3 (e) revised....11466
317.5 Regulation at 73 FR 50703 confirmed....11839
317.8 Regulation at 73 FR 50703 confirmed....11839
381.129 Regulation at 73 FR 50703 confirmed....11839
381.133 Regulation at 73 FR 50703 confirmed....11839

Proposed Rules:

55....14495
71....1634
77....1634
78....1634
79....1634
80....1634
81....14495
94....14093

TITLE 10—ENERGY

Chapter I—Nuclear Regulatory Commission (Parts 0—199)

1—199 (Ch. I) Policy statement....5797
30.34 (l) correctly added....7785
50.34 (c), (d) and (e) revised; (i) added; footnote 9 removed....13969
50.54 (p)(1) revised; (hh) added....13969
52 Authority citation corrected....6989
52.79 (a)(36)(iii) and (iv) redesignated as (a)(36)(iv) and (v) and revised; new (a)(36)(iii) added....13970
52.80 (d) added....13970
63.2 Amended....10828
63.102 (o) added....10828
63.114 Revised....10828
63.302 Amended....10829
63.303 Revised....10829
63.305 (c) revised....10829
63.311 Revised....10829
63.321 Revised....10829
63.341 Removed....10829
63.342 Revised....10829
72.212 (b)(5)(ii) through (v) revised....13970
72.214 Regulation at 73 FR 63624 confirmed....1143
Regulation at 73 FR 70590 confirmed....5983
73.8 (b) revised; (c) added....13970
73.54 Added....13970
73.55 Revised....13971
73.56 Revised....13979
73.58 Added....13987
73 Appendix B amended....13987
Appendix C amended....13991
75.41 Undesignated center heading correctly removed....7549
150.8 (c)(2) correctly redesignated as (c)(4)....1872

Chapter II—Department of Energy (Parts 200—699)

430.2 Amended....12064, 13334
430.3 Added....12066
430.4 Added....12068
430.22 Removed....12068
430.23 (aa) and (bb) revised....13334
430.21—430.27 (Subpart B) Appendix Z amended....12068
Appendices Y and Z amended....13334
430.32 (f) introductory text, (1) (2) and (v) introductory text redesignated as (f)(1) introductory text, (i), (ii) and (v)(1); new (f)(2), (g)(4), (n)(3), (v)(2), (w) and (x) added; (m)(1) introductory text heading, (s)(1)(iii)(B) and (3)(ii) revised....12068
430.33 Amended; existing text designated as (a); (b) added....12070
430.35 Added....12070
430.61 (a)(3) and (4) revised; (a)(5) and (6) added....12070
430.62 (a)(4)(xviii) through (xxiv) added....13335
431.2 Amended....12071

CHANGES JANUARY 2, 2009 THROUGH MARCH 31, 2009

TITLE 10 Chapter II—Con.

431.12 Amended 12071
431.25 (c) redesignated as (g); new (c) through (f) added 12071
431.62 Amended 1139
431.63 Revised 1139
431.66 (a)(3) and (d) added 1140
431.92 Amended 12073
431.97 (a) text and (b) introductory text revised; (b) table amended 12073
431.282 Revised 12074
431.286 Revised 12074
431.301—431.306 (Subpart R) Added 12074
431.321—431.326 (Subpart S) Added 12075
436 Authority citation revised 10835
436.40—436.43 (Subpart C) Added 10835
440.3 Amended 12539
440.10 (b) introductory text amended; (b)(1) Table 1 and (c) revised 12539
440.18 (a) introductory text and (c) introductory text revised 12540
440.22 (a) revised 12540
440.23 (e) revised 12540

Chapter III—Department of Energy (Parts 700—999)

820.20 (c) and (d) revised; (e) and (f) added 11843

Proposed Rules:

50 ....4346, 4911
72 9178
100 10676
104 10676
110 10676
170 ....7382, 9130
171 ....9130, 12735
430 ....1643, 3450
431 ....411, 1992, 12000

TITLE 11—FEDERAL ELECTIONS

Chapter I—Federal Election Commission (Parts 1—9099)

100.5 (e)(6) and (7) added 7302
100 Technical correction 9565
104 Technical correction 9565
104.22 Added 7302
110 Authority citation revised 7304
Technical correction 9565
110.17 (e) revised; (f) added 7304

TITLE 12—BANKS AND BANKING

Chapter I—Comptroller of the Currency, Department of the Treasury (Parts 1—199)

3 Appendix A amended 13337

Chapter II—Federal Reserve System (Parts 200—299)

208 Appendices A and B amended 6224
223.42 (n) revised 6226
(o) revised 6227
223.56 Revised 6228
225 Appendices A and D amended 6224
Appendix A amended 12078
226.1 Revised; eff. 7–1–10 5397
226.2 Revised; eff. 7–1–10 5398
226.3 Revised; eff. 7–1–10 5399
226.4 Revised; eff. 7–1–10 5399
226.5 Revised; eff. 7–1–10 5401
226.5a Revised; eff. 7–1–10 5402
226.6 Revised; eff. 7–1–10 5406
226.7 (a) and (b) revised; (c) through (k) and footnotes 14 and 15 removed; eff. 7–1–10 5409
226.8 Revised; eff. 7–1–10 5411
226.9 Revised; eff. 7–1–10 5412
226.10 Revised; eff. 7–1–10 5415
226.11 Revised; eff. 7–1–10 5416
226.12 Revised; eff. 7–1–10 5416
226.13 Revised; eff. 7–1–10 5417
226.14 Revised; eff. 7–1–10 5418
226.16 Revised; eff. 7–1–10 5419
226.30 Revised; eff. 7–1–10 5421
226 Appendices E and F revised; eff. 7–1–10 5421
Appendix G amended; eff. 7–1–10 5422
Appendix H amended; Appendices M1, M2 and M3 added; eff. 7–1–10 5441
Supplement I amended; eff. 7–1–10 5450
227 Authority citation added 5559
227.1—227.2 (Subpart A) Authority citation removed 5559
Heading revised; eff. 7–1–10 5559
227.1 Removed; new 227.1 redesignated from 227.11 and revised; eff. 7–1–10 5559

CHANGES JANUARY 2, 2009 THROUGH MARCH 31, 2009

227.11—227.16 (Subpart B) Authority citation removed.....5559
227.11 Redesignated as 227.1, transferred to Subpart A and revised; new 227.11 added; eff. 7–1–10.....5559
227.11—227.16 (Subpart B) Staff guidelines amended; eff. 7–1–10.....5567
227.21—227.26 (Subpart C) Added; eff. 7–1–10.....5559
227 Supplement I added; eff. 7–1–10.....5561
229 Appendix A amended.....4910, 7786
230.1 (a) revised.....5593
230.11 Heading, (a), (b)(2)(x) and (xi) revised; (b)(2)(xii) and (c) added.....5593
230 Appendix B amended.....5593
Supplement I amended.....5594

Chapter III—Federal Deposit Insurance Corporation (Parts 300—399)

327.3 (a)(1) revised.....9550
327.6 (b)(1) revised.....9551
327.8 (g), (h), (i), (l) and (m) revised; (o) through (s) added.....9551
327.9 Revised.....9552
327.10 Revised.....9556
327.1—327.10 (Subpart A) Appendix A revised.....9557
Appendix B revised.....9559
Appendix C revised.....9560
327.15 Added; interim.....9341
360.8 Revised.....5806
370.2 (e)(1)(iii) and (m) added; (e)(3) and (5) amended; interim.....9524
(f) and (m) introductory text revised; (n) added; interim.....12082
370.3 (b)(1), (d), (h) heading and (2) revised; (h)(1)(v) added; (h)(3) and (4) amended; interim.....9524
(c) introductory text, (d), (e)(3), (h)(1)(i), (v), (2) through (5) and (i) revised; (h)(1)(vi), (vii), (6) and (j) added; interim.....12083
370.5 (h)(2) amended; (j) added; interim.....9525
(b)(1), (f) and (h)(2) through (5) revised; interim.....12084
370.6 (d)(1) and (5) revised; (d)(3) amended; interim.....9525
(c)(2), (d)(1) introductory text, (2) and (4) revised; (d)(3) amended; (g)(4) and (h) added; interim.....12085
370.8 Revised; interim.....12085
370.9 Revised; interim.....12085
370.12 (b)(2) amended; interim.....9525
(b)(2) revised; interim.....12085

Chapter V—Office of Thrift Supervision, Department of the Treasury (Parts 500—599)

535 Revised; eff. 7–1–10.....5567
585.100 (b)(2) introductory text revised.....14458

Chapter VI—Farm Credit Administration (Parts 600—699)

622.61 Revised.....2341

Chapter VII—National Credit Union Administration (Parts 700—799)

701.36 (d) introductory text amended.....13083
706 Revised; eff. 7–1–10.....5575
740.1 (b) revised; (c) added.....9348
740.4 (c) revised.....9349
742.4 (a)(3) amended.....13083
747.1001 (Subpart K) Revised.....9351

Chapter XII—Federal Housing Finance Agency (Parts 1200—1299)

1202 Added.....2342
1229—1231 (Subchapter B) Heading revised.....5102
1229 Added; interim.....5604
Technical correction.....13083
1231 Heading revised.....5102
1231.5 (f) revised.....5102
1250 (Subchapter C) Added.....2350
1250 Correctly added.....7304
1252 (Subchapter C) Added; interim.....5618

CHANGES JANUARY 2, 2009 THROUGH MARCH 31, 2009

TITLE 12

Chapter XVII—Office of Federal Housing Enterprise Oversight, Department of Housing and Urban Development (Parts 1700—1799)

1773 Removed 2350

Chapter XVIII—Community Development Financial Institutions Fund, Department of the Treasury (Part 1800—1899)

1806 Revised; interim 5791

Proposed Rules:

4....10136
21....10130
204....5628
205....5212
226....12464
337....5904
510....10145
563....10139
701....9573
704....6004
707....13129
741....13139
748....13139
749....13139

TITLE 13—BUSINESS CREDIT AND ASSISTANCE

Proposed Rules:

120....1992
121....1153
125....1153
127....1153
134....1153

TITLE 14—AERONAUTICS AND SPACE

Chapter I—Federal Aviation Administration, Department of Transportation (Parts 1—199)

25 Special FAA conditions....1145
11.63 (a), (b) and (c) revised....202
39.13....4116, 4118, 4121, 4122, 4125, 4128, 4130, 4132, 7306, 7308, 7309, 7312, 7551, 7554, 7556, 7642, 7644, 7788, 7790, 7793, 7795, 7797, 7799, 7803, 7805, 7809, 7811, 7996, 8149, 8151, 8154, 8157, 8160, 8165, 8714, 8717, 8718, 8720, 8723, 8725, 8727, 8729, 8733, 8737, 8738, 8846, 8852, 8854, 8858, 8862, 9567, 10167, 10169, 10457, 10465, 10471, 11002, 11004, 11006, 11008, 11010, 11012, 11014, 11016, 12087, 12226, 12230, 12235, 12237, 12240, 12242, 12244, 12246, 12249, 12251, 12254, 13085, 13088, 13090, 13093, 13095, 13097, 13338, 14459, 14461, 14462, 14464, 14467, 14473
71.1...769, 1873, 1875, 2351, 7557—7562, 7645, 7646, 8167—8172, 8740, 8741, 8742, 10677, 14007, 14008
Regulation at 73 FR 60623 confirmed....11466
73.63 Amended 10172
95....396, 8173
97...203, 3966, 8001, 8181, 8744, 10472, 11468, 14476
97.21—97.37....206, 3964, 8000, 8178, 8746, 10474, 11279, 14475
121 SFAR No. 106 amended....2354
137.43 (c) amended....13099
187 Order 6989

Chapter II—Office of the Secretary, Department of Transportation (Aviation Proceedings) (Parts 200—399)

382.7 (c) and (d) corrected 11471
382.17 Corrected 11471
382.27 (a) corrected 11471
382.43 Heading corrected....11471
382.51 (c) corrected....11471
382.53 Heading corrected....11471
382.55 (c) corrected....11471
382.71 (b) corrected 11471
382.99 (c) corrected....11471
382.117 (e) and (f) corrected....11471
382.143 (a)(2), (b) and (4) corrected 11472
382.151 (a) corrected....11472
382 Appendix B corrected....11472

Proposed Rules:

25....4353, 6557
39....664, 1153, 1155, 1158, 1159, 1164, 1646, 1649, 2425, 3462, 3978, 6835, 7002, 7004, 7006, 7194, 7196, 7198, 7200, 7202, 7384, 7563, 7565, 7568, 7570, 7573, 7831, 7833, 7834, 7836, 8034, 8036, 8039, 8043, 8045, 8885, 9050,

CHANGES JANUARY 2, 2009 THROUGH MARCH 31, 2009

9774, 9776, 9971, 10195, 10197, 10199, 10202, 11043, 11505, 12094, 12096, 12098, 12100, 12737, 13144, 13147, 13148, 14097
65 ....1280, 10689
71....1651, 1652, 2427, 2909, 3465, 3466, 3468, 7010, 7011, 7012, 7204, 8218, 8219, 9053, 9973, 9974, 10690, 10691
73....7018
119....1280, 10689
121....1280, 3469, 10689
135....1280, 10689
142....1280, 10689
193....11698
234....6249
259....6249
399....6249

TITLE 15—COMMERCE AND FOREIGN TRADE

Subtitle B—Regulations Relating to Commerce and Foreign Trade (Parts 30—1499)

Chapter VII—Bureau of Industry and Security, Department of Commerce (Parts 700—799)

742.8 (a)(1), (4) and (c) revised; (a)(2) removed; interim....2357
742 Supplement No. 2 amended; interim....2357
744.1 (a)(1) amended; interim....2357
744.8 Added; interim....2357
744.22 Revised....771
744 Supplement No. 4 amended....8184, 11474
746.7 Revised; interim....2357

Chapter VIII—Bureau of Economic Analysis, Department of Commerce (Parts 800—899)

806.14 (f)(3)(ii) introductory text, (A), (B), (iv), (v) introductory text and (A) revised....1591
806.15 (i) revised....8004

Chapter IX—National Oceanic and Atmospheric Administration, Department of Commerce (Parts 900—999)

922.70 Revised....3260
Regulation at 74 FR 3260 confirmed....12087
922.71 Revised....3260
Regulation at 74 FR 3260 confirmed....12087
922.72 Revised....3260
Regulation at 74 FR 3260 confirmed....12087
922.73 Revised....3260
Regulation at 74 FR 3260 confirmed....12087
922.74 Revised....3260
Regulation at 74 FR 3260 confirmed....12087
922.80—922.84 (Subpart H) Regulation at 73 FR 70529 confirmed....12088
922.110—922.113 (Subpart K) Regulation at 73 FR 70533 confirmed....12088
922.130—922.134 (Subpart M) Regulation at 73 FR 70535 confirmed....12088
950 Appendix A revised....11018

Proposed Rules:

736....413
922....9378, 9574

TITLE 16—COMMERCIAL PRACTICES

Chapter I—Federal Trade Commission (Parts 0—999)

1.98 Introductory text, (a) through (e), (l) and (m) revised; (n) added....858
3.1 Revised; interim....1819
3.2 Revised; interim....1820
3.11 Revised; interim....1820
3.12 Revised; interim....1820
3.21 Revised; interim....1820
3.22 Revised; interim....1821
3.23 Revised; interim....1822
3.24 Revised; interim....1822
3.26 Revised; interim....1823
3.31 Revised; interim....1824
3.31A Added; interim....1826
3.33 Revised; interim....1827
3.34 Revised; interim....1828
3.35 Revised; interim....1828
3.36 Revised; interim....1828
3.37 Revised; interim....1829
3.38 Revised; interim....1829
3.38A Revised; interim....1830

CHANGES JANUARY 2, 2009 THROUGH MARCH 31, 2009

TITLE 16 Chapter I—Con.

3.39 Revised; interim.....1830
3.41 Revised; interim.....1830
3.43 Revised; interim.....1831
3.44 Revised; interim.....1832
3.45 Revised; interim.....1832
3.46 Revised; interim.....1833
3.51 Revised; interim.....1834
3.52 Revised; interim.....1834
4.2 Revised; interim.....1835
4.3 (b) revised; interim.....1836
303.7 (c) partially designated as (c)(1); (c)(2) added.....13103

Chapter II—Consumer Product Safety Commission (Parts 1000—1799)

1500 Authority citation revised.....6993, 10480
1500.88 Added; interim.....6993
1500.89 Added.....10480
1500.90 Added.....10480

Proposed Rules:

0—999 (Ch. I).....6129
255.....5810
305.....11045
306.....9054
320.....10843
1115.....11883
1500.....2428, 2433, 2435, 2439, 7021

CHANGES APRIL 1, 2008 THROUGH MARCH 31, 2009

TITLE 17—COMMODITY AND SECURITIES EXCHANGES

Chapter I—Commodity Futures Trading Commission (Parts 1—199)

3.10 (c)(4) added **54071**
4.26 (d)(1) and (2) revised; eff. 4–6–09 9569
4.36 (d) revised; eff. 4–6–09 9569
10 Authority citation revised **63360**
10.12 (a)(2), (b) and (d)(1) revised **63360**
12.10 (a)(2), (3) and (b) revised **63360**
12.11 (a) and (c) revised **63361**
12.106 (c) revised **70275**
12.407 (d) revised **70275**
15 Authority citation revised 12183
15.00 Revised; eff. 4–22–09 12183
15.01 (a) revised; eff. 4–22–09 12189
15.05 Heading and (a) revised; (i) added; eff. 4–22–09 12189
15.06 Added; eff. 4–22–09 12190
16 Authority citation revised 12190
16.01 (e) revised; eff. 4–22–09 12190
16.02 Added; eff. 4–22–09 12190
16.07 Heading and introductory text revised; (c) added; eff. 4–22–09 12190
17 Authority citation revised 12190
Heading revised; eff. 4–22–09 12190
17.00 (a) heading, (1), (b)(1) and (f) revised(?); (c) added; eff. 4–22–09 12190
17.03 Heading, introductory text, (a) and (b) revised; eff. 4–22–09 12191
17.04 Heading, (a) and (b)(1)(ii) revised; eff. 4–22–09 12191
18 Authority citation revised 12191
18.01 Revised; eff. 4–22–09 12191
18.04 (a)(7) and (b)(3)(i) revised; eff. 4–22–09 12191
18.05 (a)(2), (3) and (4) revised; eff. 4–22–09 12192
19 Authority citation revised 12192
19.00 (a) revised; eff. 4–22–09 12192
19.01 (b) introductory text and (1) revised; eff. 4–22–09 12192
21 Authority citation revised 12192
21.01 Revised; eff. 4–22–09 12192
21.02 Heading, introductory text, (f) and (i) revised; eff. 4–22–09 12192
21.03 Heading, (a) through (d), (e) introductory text, (1) introductory text, (iv), (v), (f), (g) and (h) revised; eff. 4–22–09 12192
21.04 Revised; eff. 4–22–09 12193
30 Order **39226, 60625**
30.8 Removed **54072**
36 Authority citation revised 12194
36.3 (b) revised; eff. 4–22–09 12194
(c) revised; eff. 4–22–09 12195
(d) added; eff. 4–22–09 12197
36 Appendix A added; eff. 4–22–09 12197
Appendix B added; eff. 4–22–09 12198
40 Authority citation revised 12202
Heading revised; eff. 4–22–09 12202
40.1 (b)(2), (3), (f)(2) and (h) amended; eff. 4–22–09 12202
40.2 (a) introductory text, (1) and and (3)(iv) amended; (b) revised; eff. 4–22–09 12202
40.3 (a)(1), (c)(1), (2) and (e)(2) amended; eff. 4–22–09 12202
40.4 (b)(9)(ii) amended; eff. 4–22–09 12202
40.6 (a)(2), (c)(3)(ii)(G) and (H) revised; eff. 4–22–09 12202
40.7 (b) amended; eff. 4–22–09 12203
40.8 (a) revised; (b) redesignated as (c); new (b) added; eff. 4–22–09 12203
40 Appendix D revised; eff. 4–22–09 12203
140 Authority citation revised **79609**
140.72 (a) amended **79609**
140.73 (a) introductory text **79609**
143.8 (a) revised **57514**
190 Policy statement **57235**
Technical correction **65514**

Chapter II—Securities and Exchange Commission (Parts 200—399)

200.1—200.30–18 (Subpart A) Authority citation amended **32223**
200.11 Revised **32223**
200.12 Amended **32223**
200.19a Heading revised; introductory text amended; authority citation removed **40152**
200.21a (b)(2) amended **32224**
200.27 Revised **32224**
200.27a Removed **32224**
200.28 (a) amended **32224**

NOTE: **Boldface page numbers indicate 2008 changes.**

CHANGES APRIL 1, 2008 THROUGH MARCH 31, 2009

TITLE 17 Chapter II—Con.

200.30–1 (e)(13) revised **17813**
(i) amended **40152**
200.30–3 (a)(35) removed **17813**
Heading revised; introductory text and (a)(12) amended; (a)(58) removed **40152**
200.30–4 (a)(12) amended **40152**
200.30–6a Removed **32224**
200.30–7 (c) redesignated as (d); new (c) redesignated from 200.30–11(e) **69532**
200.30–11 (c)(2) amended **32224**
(a), (b) and (c) redesignated as 200.30–18 (j), (k) and (l); (e) redesignated as 200.30–7(c); section removed **69532**
200.30–18 (h) introductory text amended **40152**
(j) redesignated as (m); new (j), (k) and (l) redesignated from 200.30–11(a), (b) and (c) **69532**
200.80—200.83 (Subpart D) Authority citation revised **32224**
200.80 (a)(2) introductory text, (c)(2), (d)(1), (2), (4), (7)(i), (e) introductory text, (2), (7)(i), (ii) and (iii) amended; (c)(1) and (d)(6)(ii) revised **32224**
200.80e Amended **32225**
200.83 (c)(3), (7) and (e)(2) amended **32225**
200.202 (a) amended **32225**
200.203 (c)(1)(v) removed **32225**
200.204 Amended **32225**
200.303 (a) introductory text and (b)(2) amended; (a)(2) revised **32225**
200.309 (a)(1) amended; authority citation removed **32226**
200.503 Introductory text amended **32226**
200.508 (a) amended **32226**
200.554 (b) amended **32226**
200.670 (c) amended **32226**
200.735–1—200.735–18 (Subpart M) Authority citation revised **32226**
200.735–3 (a)(3), (b)(3)(i), (6)(i) and (10)(i) amended **32226**
200.735–4 (b)(6)(iii)(A) introductory text, (*1*), (B) and (f) amended **32226**
200.735–5 (f)(2) amended **32226**
200.735–6 Amended **32226**
200.735–11 (c)(2)(v) revised **32226**
200.735–15 (b) amended **32227**
201 Authority citation revised **32227**
201.63 Amended **32227**
201.1004 Added 9160
201.1001—201.1004 (Subpart E) Table IV added 9160
202 Authority citation revised **32227**
202.2 Amended **32227**
202.5 (c) amended **32227**
202.7 (a) amended **32227**
203 Authority citation revised **32227**
203.2 Amended **32227**
203.7 (a) and (e) amended **32227**
209 Authority citation revised **32227**
209.0–1 (b) amended **32227**
210.2–02T (a) and (b) removed; (c) and (d) redesignated as new (a) and (b); new (a) amended; new (b) revised; eff. 9–2–08 to 6–30–10 ..... **38099**
210.4–10 (a)(1), (2) and (5) through (17) redesignated as (a)(16), (22), (23), (32), (21), (15), (27), (13), (9), (29), (30), (1), (12), (7) and (20); (a)(3), (4) and authority citation removed; new (a)(2) through (6), (8), (10), (11), (14), (17), (18), (19), (24), (25), (26), (28), (31) and (c)(8) added; new (a)(13), (16), (22) and (30) revised; eff. 1–1–10 2190
211 Interpretive release; eff. 1–1–10 2192
228.308T Note and (c) revised; eff. 9–2–08 to 3–15–09 ..... **38099**
229.102 Amended; eff. 1–1–10 2193
229.308T Note and (c) revised; eff. 9–2–08 to 6–30–10 ..... **38099**
229.407 (d)(3)(i)(C) revised **57238**
229.601 (a) table and (b)(100) revised; (b)(101) added; eff. 4–13–09 6810
229.801 (b) and authority citation removed; eff. 1–1–10 2193
229.802 (b) and authority citation removed; eff. 1–1–10 2193
229.1201—229.1208 (Subpart 229.1200) Added; eff. 1–1–10 2193
230 Technical correction **20367**
230.144 (c)(1) and (c) note revised; eff. 4–13–09 6812
230.146 (c)T added; interim; eff. to 9–25–09 3974
230.151A Added; eff. 1–12–11 3175
230.159A (a)(2) amended 4584
230.162 Revised **60087**

NOTE. **Boldface page numbers indicate 2008 changes.**

CHANGES APRIL 1, 2008 THROUGH MARCH 31, 2009

230.239T Added; interim; eff. to 9–25–09 3974
230.405 Amended **58321**
230.482 (a), (b)(1) and (c) revised 4584
230.485 (b)(1)(iv) amended 4584
(c)(3) added; eff. 7–15–09 7774
230.497 (k)(2)(ii) amended **32227**
(a) and (k) revised 4584
(c) and (e) amended; eff. 7–15–09 7774
230.498 Revised 4585
230.800 (h)(1) and (2) revised; (h)(6) and (7) added **60087**
230.802 (a)(2) and (3) revised; (c) removed **60088**
231 Interpretative releases **60088**
232 Technical correction **20367**
232.10 (b) and note heading revised 10838
232.11 Amended; eff. 4–13–09 6813
Amended; eff. 7–15–09 7774
232.12 (a) amended **32227**
232.101 (a)(1)(vi), (vii) and (b)(8) revised; (b)(7) removed **60088**
(a)(1)(iv), (v), (2) introductory text and (i) revised; (a)(3) and (c)(6) amended; (c)(11) removed **65525**
(a)(1)(ix) revised 10838
232.201 (a) introductory text revised **65525**
(a) introductory text revised; (b) amended; (c) added; eff. 4–13–09 6813
232.202 Note 4 revised; eff. 7–15–09 7774
232.292 (a) introductory text, (2), (b)(2), (3), (c) and (d) revised; notes 1, 2 and 3 amended; note 4 added; eff. 4–13–09 6813
232.301 Revised **33004, 33299, 54944**
232.304 Amended 4587
232.305 (b) revised; eff. 4–13–09 6814
232.401 (b)(1)(iii) and (iv) amended 4587
(a) amended; eff. 4–13–09 6814
(a), (b)(1)(iv) and (d)(2) introductory text revised; (b)(1)(iii) amended; (b)(1)(v) added; eff. 7–15–09 7775
232.402 (b) amended; eff. 4–13–09 6814
232.405 Added; eff. 4–13–09 6814
Preliminary Note 1, (a), (b) and (g) revised; concluding note amended; eff. 7–15–09 7775
232.406T Added; eff. 4–13–09 to 10–31–14 6814
239 Technical correction **20367**
Authority citation revised 4587
239.13 (a)(8) revised; Form S–3 amended; eff. 4–13–09 6816
239.15A Form N–1A amended 4587
Form N–1A amended; eff. 7–15–09 7776
239.16b (b) revised; Form S–8 amended; eff. 4–13–09 6817
239.17b Form N–4 amended 4593
239.18 Form S–11 amended **20517**
239.23 Form N–14 amended 4587
239.25 Form S–4 amended **60089**
239.31 Form F–1 amended **58321**
239.33 Form F–3 amended **58321**
(a)(6) revised; Form F–3 amended; eff. 4–13–09 6817
239.34 Form F–4 amended **17813, 58322, 60089**
239.36 Form F–6 amended **52767**
239.38 Form F–8 amended **17813**
239.39 Form F–9 amended **17813**
Form F–9 amended; eff. 4–13–09 6817
239.40 Form F–10 amended **17813**
Form F–10 amended; eff. 4–13–09 6818
239.41 Form F–80 amended **17813**
239.42 Form F–X amended **60089**
239.63 Form ID amended 10838
239.800 Form CB amended **17813, 60094**
240 Technical correction **20782, 22017**
240.0–11 (d) amended **17813**
240.3b–4 (c) introductory text revised; (d) and (e) added; authority citation removed **58323**
240.10a–3T Added; eff. to 8–1–09 ....**61688**
240.10b–21 Added **61677**
240.12a–10T Added; interim; eff. to 9–25–09 3975
240.12b–25 (h) added; eff. 4–13–09 6818
240.12g3–2 (b), (c) and (d) revised; (e) and (f) removed **52768**
240.12h–1 (h)T added; interim; eff. to 9–25–09 3975
240.12h–7 Added; eff. 5–1–09 3175
240.13a–10 (g)(3) revised **58323**
240.13a–14 (f) revised; eff. 4–13–09 6818

NOTE: **Boldface page numbers indicate 2008 changes.**

CHANGES APRIL 1, 2008 THROUGH MARCH 31, 2009

TITLE 17 Chapter II—Con.

240.13d–1 (b)(1)(ii)(G) and (J) revised; (b)(1)(ii)(I) amended; (b)(1)(ii)(K) added; authority citation removed **60089**
240.13d–101 Undesignated center heading revised; section amended **17813**
240.13d–102 Amended **17813, 60089**
240.13e–3 (g)(3) and authority citation removed **17813**
(a)(3)(ii)(A) revised **58323**
(g)(6) revised **60090**
240.13e–4 (a)(3), (e)(2) and Instructions amended **17814**
240.13e–14 (h)(8)(i), (i) introductory text, (1)(ii) and (2)(ii) revised; (i)(2)(v) and (vi) added; instructions amended **60090**
240.13e–102 Amended **17814**
240.14a–2 (a)(5) removed **17814**
240.14a–3 (a)(3)(i) revised **17814**
240.14a–14 (b) amended **17814**
240.14a–16 (m) revised **17814**
240.14b–1 (d)(5)(iii)(A) revised **17814**
240.14b–2 (d)(5)(iii)(A) revised **17814**
240.14d–1 Instructions amended **17814**
(a), (c)(1), (d) introductory text, (1)(ii), (2)(ii) and (iv) revised; (d)(2)(vi) through (ix) added; instructions amended **60091**
240.14d–3 (a)(3) introductory text revised **17814**
240.14d–9 (c)(1) amended **17814**
240.14d–11 Introductory text revised **60092**
240.14d–100 Instruction amended **17814**
Amended **60093**
240.14d–101 Instruction amended **17814**
240.14d–102 Amended **17814**
240.14d–103 Amended **17814**
240.14e–1 (e) revised **17814**
240.14e–5 (b)(9)(v), (10)(v), (c)(6) and (7) amended; (b)(11), (12), (c)(8) and (9) added **60093**
240.15b7–3T (c) and (e)(2) amended **32227**
40.15c2–11 (a)(4) revised **52768**
240.15c2–12 (b)(4)(ii), (5)(i) introductory text, (A), (B), (d)(2)(ii), (f)(3) and (9) revised; (b)(5)(i)(C) introductory text, (D) and (ii)(C) amended; (b)(5)(iv) added; eff. 7–1–09 ..... **76132**
240.15c3–1 (a)(6)(iv), (v), (c)(2)(x)(C)(*1*), (12) and (e)(1)(iv) amended **32227**
240.15c3–1d (c)(6)(i) and (ii) amended; authority citation removed **32228**
240.15d–2 (a) revised; authority citation removed **58323**
240.15d–10 (g)(3) revised **58324**
240.15d–14 (f) revised; eff. 4–1309 6819
240.16a–1 (a)(1)(vii), (x) and (xi) revised; (a)(1)(ix) amended **60093**
240.17a–3 (b)(2) amended **32228**
240.17a–5 (a)(3), (b)(1), (c)(1) introductory text, (2)(iii), (iv), (d)(1)(i), (6), (e)(4) introductory text, (f)(2)(i), (4) introductory text and (n)(1) amended **32228**
240.17a–7 (b)(1) and (2) amended **32228**
240.17a–11 (g) amended **32228**
240.17Ad–2 (h)(1) amended; authority citation removed **32228**
240.17Ad–21T (c) and (e)(2) amended **32228**
240.17g–2 (a)(2)(iv) removed; (a)(2)(iii), (b)(8), (9) and (10) redesignated as new (a)(2)(iv), (b)(9), (10) and (11); new (a)(2)(iii), (8) and (b)(8) added; new (a)(2)(iv), (b)(7) and (d) amended; eff. 4–10–09 6482
240.17g–3 (a)(6) added; (b) revised; interim; eff. 4–10–09 6482
240.17g–5 (c)(3) and (4) amended; (c)(5), (6) and (7) added; eff. 4–10–09 6482
241 Interpretative releases **40152, 45874, 60094, 61706**
242.203 (b)(3)(iii) and (v) revised **61706**
242.204T Added; interim **61730**
247.701 (b) revised **20780**
247.721 (a)(6) and (7) redesignated as (a)(5) and (6); (c)(2) revised **20780**
247.723 (e)(3) revised **20780**
247.741 (a)(1)(A) and (B) redesignated as(a)(1)(i) and (ii) **20780**
247.775 (b)(1)(i) revised **20780**
249 Technical correction **20782, 22017**

NOTE: **Boldface page numbers indicate 2008 changes.**

CHANGES APRIL 1, 2008 THROUGH MARCH 31, 2009

Authority citation revised **38099**
249.220f Form 20–F amended; eff. 9–2–08 to 6–30–10 ..... **38099**
Form 20–F amended **58324**
Form 20–F amended; eff. 1–1–10 2196
Form 20–F amended; eff. 4–13–09 6819
249.240f Form 40–F amended; eff. 9–2–08 to 6–30–10 ..... **38099**
Form 40–F amended **52768**
Form 40–F amended; eff. 4–13–09 6820
249.306 Form 6–K amended **52768**
Form 6–K amended; eff. 4–13–09 6820
249.308a Form 10–Q amended; eff. 9–2–08 to 6–30–10 ..... **38099**
Form 10–Q amended; eff. 4–13–09 6819
249.308b Form 10–QSB amended; eff. 9–2–08 to 10–31–08 ..... **38100**
249.310 Form 10–K amended; eff. 9–2–08 to 6–30–10 ..... **38100**
Form 10–K amended; eff. 4–13–09 6819
249.310b Form 10–KSB amended; eff. 9–2–08 to 3–15–09 ..... **38100**
249.322 (a) amended **32228**
(c) added; Form 12b–25 amended; eff. 4–13–09 6821
249.324 Form 15F amended **52769**
249.326T Added; eff. to 8–1–09 ..... **61689**
249.330 Form N–SAR amended **23**
249.446 Form ID amended 10838
249.480 Form CB amended **60094**
249b.100 Amended **32228**
249b.102 Amended **32228**
249b.200 Amended **32228**
249b.300 Form NRSRO amended; eff. 4–10–09 6483
260.0–5 (a) amended **32228**
260.4d–11T Added; interim; eff. to 9–25–09 3975
269.7 Form ID amended 10838
270 Authority citation amended **71923**
270.0–2 (b) amended; (d) revised; (g) and authority citation removed; (h) redesignated as new (g) **65525**
270.2a–46 Revised **29051**
270.17f–4 (c)(1) amended **32228**
270.22e–3T Added; interim; eff. to 10–18–09 ..... **71923**
271 Interpretive releases **45874**
274.0–1 (b) amended **32228**
274.11A Form N–1A amended 4587
Form N–1A amended; eff. 7–15–09 7776
274.11c Form N–4 amended 4593
274.101 Form N–SAR amended **23333**
274.128 Form N–CSR amended **23333**
274.402 Form ID amended 10838
275.204–2 (j)(3)(i) and (ii) amended **32229**
279.0–1 (b) amended **32229**

Proposed Rules:

1 ..... **54097, 67435** 7838
4 ..... **71968** 8220
15 ..... **75888**
16 ..... **75888**
17 ..... **75888**
18 ..... **75888**
19 ..... **75888**
21 ..... **75888**
30 7838
36 ..... **75888**
38 ..... **54097, 67435** 3475
40 ..... **44939, 51961, 75888**
41 ..... **44939, 51961**
140 7838
145 ..... **44939, 51961**
150 ..... **32260, 32261** 12282
200—301 (Ch. II) 4357
200 ..... **80313**
210 ..... **39526, 70816** 6359
229 ..... **32794, 39526, 40106, 70816** 6359
230 ..... **26876, 32794, 35442, 37752, 40106, 45646, 61753, 70816** 6359
232 ..... **26876, 32794, 35442, 45646**
239 ..... **26876, 32794, 35442, 40106, 45646**
240 ..... **26876, 32794, 36212, 37752, 39182, 40088, 40106, 46138, 61753, 70816** 6359, 6485
242 ..... **40088, 40201**
243 6485
244 ..... **70816** 6359
249 ..... **26876, 32794, 39526, 40088, 70816** 6359
249b **36212**
270 ..... **35442, 40124**
274 ..... **35442, 45646**

NOTE: **Boldface page numbers indicate 2008 changes.**

CHANGES APRIL 1, 2008 THROUGH MARCH 31, 2009

TITLE 17 *Proposed Rules:—Con.*

275 ..... **40124, 45646**

TITLE 18—CONSERVATION OF POWER AND WATER RESOURCES

Chapter I—Federal Energy Regulatory Commission, Department of Energy (Parts 1—399)

Chapter I Forms review **79316**
1b.19 Revised **29433**
11 Appendix A revised 8185
33.1 (c)(12) revised; (c)(16) added **43072**
35 Order **17246, 65526**
35.1 Heading revised; (a) through (d) and (g) amended **57530**
(b) and (c) amended **57533**
35.2 (c), (d) and (e) redesignated as (d), (e) and (f); new (c) added; new (d) and (f) amended; (b) and new (e) revised **57530**
35.3 (a) revised; (b) amended **57531**
35.4 Amended **57531, 57533**
35.6 Amended **57531, 57533**
35.7 Revised **57531**
35.8 Heading revised; (a) designation and heading and (b) removed **57531**
35.9 Revised **57531**
35.10 Heading, (b) and (c) revised; (a) amended **57532**
35.10a (b) amended **57532**
35.11 Amended **57532, 57533**
35.12 Heading revised; (a), (b)(2)(i), (ii), (4) and (5)(ii) amended **57532**
(a) amended **57533**
35.13 Heading and (a) introductory text revised; (a)(1), (2)(iii), (iv), (A), (B), (b)(1) through (6), (c) introductory text heading, (1) introductory text, (i), (ii)(A), (B), (2), (3), (d)(1)(ii) introductory text, (3)(i), (ii)(A), (B), (5), (e)(1)(i) and (f) amended; (b)(8) removed **57532**
(a), (1), (2)(iii), (b)(1) and (c)(1) amended **57533**
(b)(3) correctly amended **63886**
35.14 (a) introductory text and (7) amended **57532**
(a) introductory text correctly amended **63886**
35.15 (a) revised **57532**
35.16 Amended **57533**
35.17 Heading revised; (a), (b) and (c) redesignated as (c), (d) and (e); new (a) and (b) added; new (c), (d) and (e) amended **57533**
35.18 (a) amended **57533**
35.21 Footnote 5 amended **57533**
35.22 Heading, (a), (f) heading and (1) amended **57533**
35.23 (b)(1)(ii) amended **57533**
35.28 (b)(4) through (8) and (g) added **64167**
35.36 (a)(4) and (6) revised; (a)(9) added **25912**
(a)(9) revised **79627**
35.37 (e)(3) revised **79627**
35.39 (b) and (d)(1) revised **25912**
35.42 (a)(1) revised **25913**
35.36—35.42 (Subpart H) Appendix A revised **25913**
35.44 (a) amended; (b)(1) and (2) revised; (b)(4) and (c) added **43083**
37 Order **39092**
Order 12540
38.2 (a)(1) through (8) revised; (a)(9), (10) and (11) added **43860**
39 Policy statement **21814**
40 Policy statement **43613, 63770**
Technical correction **67387**
Order 8747, 12544
Policy statement; eff. 4–23–09 12256
Policy statement 14008
41.11 Revised **58736**
42 Order 13103
131.51 Removed **57533**
131.52 Amended **57533**
131.53 Removed **57533**
141 Authority citation revised **58736**
141.1 (b)(1)(i) revised **58736**
141.400 (b)(1)(i) revised **58736**
154.2 (b) amended; (d) revised **57533**
154.4 Revised **57533**
154.5 Amended **57534**
154.7 (b) revised **57534**
(a)(5) amended **57535**
154.101 Removed **57534**
154.102 Revised **57534**
154.104 Revised **57534**
154.106 (b) removed **57534**
154.107 (d) and (e) amended **57534**
154.111 (c) amended **57534**
154.112 (a) and (b) amended **57534**

NOTE: **Boldface page numbers indicate 2008 changes.**

CHANGES APRIL 1, 2008 THROUGH MARCH 31, 2009

154.201 (a) revised **57534**
154.202 (b) amended **57535**
154.205 Heading revised; (a), (b) and (c) redesignated as (c), (d) and (e); new (a) and (b) added **57534**
154.206 (a) amended **57535**
154.208 Heading and (d) revised; (a) amended; (e) and (f) added **57535**
154.209 Removed **57535**
154.402 (b) introductory text, (1) and (3) amended **57535**
154.403 (b) amended **57535**
154.602 Amended **57535**
154.603 Revised **57535**
157.208 (d) Table I revised 6539
157.215 (a)(5) Table II revised 6539
157.217 (a)(4) amended **57535**
158 Order **36416**
158.11 Revised **19399**
250.2 Removed **57535**
250.3 Removed **57535**
250.4 Removed **57535**
260 Order **36416**
260.3 Removed **19399**
260.401 (a), (b)(1) introductory text and (i) amended; (b)(1)(ii) revised; (b)(1)(iii) added **55739**
281.204 (a) amended **57535**
281.212 Heading, (a), (b) and (c) amended **57535**
281.213 (b), (d) and (e) amended **57535**
284.1 (d) added **73517**
Regulation at 73 FR 73517 compliance date extended 5103
284.8 (b) and (e) amended; (h) revised **37092**
(b) and (h) revised **72714**
(h)(1)(i) and (ii) corrected **79628**
284.12 (a)(1)(i) through (vi) and (b) introductory text revised; (a)(1)(vii) added; eff. 4–2–09 9165
284.13 (b)(1)(x) and (xi) added **37092**
(d) heading revised; (d)(1) amended **73517**
Regulation at 73 FR 73517 compliance date extended 5103
284.14 Added **73517**
Regulation at 73 FR 73517 compliance date extended 73517
284.123 (e) revised; (f) added **57535**
284.224 (e)(5) revised **57536**
284.403 (a) amended **55739**
300.10 (a)(4) added **57536**
301 Revised; interim **60108**
341.0 (a)(11) revised; (a)(13) added **57536**
341.1 Revised **57536**
341.2 (a) and (c)(2) revised; (c)(1) amended; (c)(3) removed **57536**
341.3 (a), (b)(6)(ii) and (10)(i) revised; (b)(10)(vi) added **57536**
341.4 (c) removed **57537**
341.13 (a) and (b) introductory text revised **57537**
344.2 (a) and (c) revised; (b) removed **57537**
346.1 Introductory text revised **57537**
347.1 (a) and (c) amended; (b) revised **57537**
348.2 (a) and (c) revised **57537**
358 Revised **63829**
Order **78183**
375.303 Removed; new 375.303 redesignated from 375.314 6541
375.307 (b)(1)(i) and (ii) amended; (b)(1)(iii) added **57537**
375.311 (m) through (t) added 6541
375.314 Redesignated as new 375.303 6541
381.302 (a) amended **23947**
381.303 (a) amended **23947**
381.304 (a) amended **23947**
381.305 (a) amended **23947**
381.403 Amended **23947**
381.505 (a) amended **23947**
385 Technical correction **64518**
385.203 (a)(4) amended **57538**
385.214 (a)(4) added **62886**
385.215 (s)(2) amended **57538**
385.216 Heading and (a) revised **57538**
385.217 (d)(1)(iii) amended **57538**
385.2011 (b)(1), (4) and (5) removed **57538**
385.2201 (c)(1) revised **62886**
385.2202 Revised **62886**
388.109 (b)(1) through (5) correctly added **45609**

Chapter III—Delaware River Basin Commission (Parts 400—499)

410.1 Revised **55750**

Chapter VIII—Susquehanna River Basin Commission (Parts 800—899)

806.3 Amended **78619**
806.4 (a)(8) added **78620**

NOTE: **Boldface page numbers indicate 2008 changes.**

CHANGES APRIL 1, 2008 THROUGH MARCH 31, 2009

TITLE 18 Chapter VIII—Con.

806.22 (e)(1) introductory text, (ii), (6) and (7) revised; (f) added **78620**

Proposed Rules:

1—399 (Ch. I) 13152
33 ..... **43175**
35 ..... **23137, 29450, 30543, 51744, 79420**
38 ..... **22849**
..... 12739
40 ..... **21859, 22856, 30326, 55459, 62229, 63105, 71971, 71977, 77560**
..... 12747
131 ..... **23137**
154 ..... **23137**
157 ..... **23137**
250 ..... **23137**
281 ..... **23137**
284 ..... **23137, 55460, 72395**
..... 2443
300 ..... **23137**
341 ..... **23137**
344 ..... **23137**
346 ..... **23137**
347 ..... **23137**
348 ..... **23137**
375 ..... **23137**
382 ..... **22867**
385 ..... **23137, 29451**
410 ..... **44945**
806 ..... **57271**

TITLE 19—CUSTOMS DUTIES

Chapter I—Bureau of Customs and Border Protection, Department of Homeland Security; Department of the Treasury (Parts 1—199)

0.1 (a)(1) amended **40724**
0.2 Heading and (a) amended **40724**
4 Authority citation amended **40724, 71779**
Authority citation amended 2836
4.0 (c) amended **40725**
4.7 (b)(2) revised; (e) amended **71779**
4.7a (f) amended **71779**
4.7b (a) amended; interim 2836
4.7c Added **71779**
4.7d Added **71779**
4.60 (b)(2) removed; (b)(3) and (4) redesignated as new (b)(2) and (3) **40725**
4.80 (a)(2), (d) and (e) revised **40725**
4.82 (c) amended **40725**
4.87 (a) amended **40725**
4.88 (a) amended **40725**
4.90 (d) amended **40725**
4.92 Amended **40725**
4.94 (b) amended **60944**
7.2 (c) amended **40725**
7.3 (f)(1) amended **40725**
7.4 Amended **40725**
10 Authority citation amended **33678**
Regulation at 72 FR 58515 confirmed **42681**
Regulation at 72 FR 35651 confirmed **45354**
Regulation at 72 FR 34369 confirmed **56725**
10.16 (b) introductory text and (3) revised; (c) introductory text amended; (c)(3) removed; (c)(4) and (5) redesignated as new (c)(3) and (4) **33300**
10.31 (f) amended; interim **33678**
Regulation at 72 FR 58515 confirmed **42681**
Regulation at 72 FR 35651 confirmed **45354**
10.581—10.625 (Subpart J) Revised; interim **33678**
10.761—10.788 (Subpart M) Regulation at 72 FR 35651 confirmed **45354**
10.761 Amended **45354**
10.769 (i) revised; (o) removed **45354**
10.770 (a)(2) amended **45354**
10.785 Removed; new 10.785 redesignated from 10.786 ..... **45354**
10.786 Redesignated as new 10.785; new 10.786 redesignated from 10.787 ..... **45354**
10.787 Redesignated as new 10.786; new 10.787 redesignated from 10.788 ..... **45354**
10.788 Redesignated as new 10.787 ..... **45354**
10.801—10.827 (Subpart N) Regulation at 72 FR 58515 confirmed **42681**
10.804 (a)(2)(vi) correctly amended **42681**
10.822 (b) correctly amended **42681**
10.841—10.850 (Subpart O) Regulation at 72 FR 34369 confirmed; heading amended **56725**
10.841 Revised **56725**
10.842 (p) revised **56725**

NOTE: **Boldface page numbers indicate 2008 changes.**

CHANGES APRIL 1, 2008 THROUGH MARCH 31, 2009

10.843 Introductory text, (b), (c) and (d) revised; (e) through (k) added **56725**
10.844 (a)(4)(iii), (iv) and (v) redesignated as (a)(4)(iv), (v) and (vi); new (a)(4)(iii) added; (a)(2)(iii), (3), (4)(i) introductory text, (ii) introductory text and new (v) introductory text revised; new (a)(4)(vi), (5)(ii)(D) and (c)(2) amended **56727**
10.846 Revised **56728**
10.847 (a)(1) through (5) revised; (a)(6) through (12) added **56728**
12 Authority citation amended **23342, 49937**
Authority citation amended 2846
12.3 (b)(2) and (c) amended **71780**
12.38 Amended **40725**
12.104b (a) amended **40725**
12.104g (a) table amended **54313**
(a) table amended 2843, 10483
12.104j Added **23342**
12.140 Revised **20784**
Undesignated center heading amended; interim **49937**
12.142 Added; interim **49937**
12.151 Added; interim 2846
18.5 (a) amended; (g) added **71780**
18.7 (a) amended **40725**
24.3a Heading, (a), (b), (c)(5), (d)(1)(vii), (2)(i) introductory text, (H) and (ii) amended; (c)(1) and (d)(1) introductory text revised **40726**
24.23 (c)(9) added; interim **33690**
Regulation at 72 FR 58521 confirmed **42681**
24.24 (e)(1)(ii), (2)(iii), (4)(i) and (g) amended **40726**
101.6 Introductory text, (a) introductory text and (b) through (g) amended; (a)(2) through (9) redesignated as (a)(3) through (10); new (a)(2) added **40726**
102 Regulation at 72 FR 58522 confirmed **42681**
102.0 Regulation at 72 FR 58522 confirmed **42681**
Amended **45354**
102.20 Introductory text and table correctly amended **64519**
102.21 (a) through (d), (b)(5) and (e) table amended **64538**
(e) table corrected **66171**
103 Authority citation amended **71780**
103.31 (e) heading, (1), (2) and (3) amended **40726**
103.31a Revised **71780**
113.62 (k) amended **20785**
(j), (k) and (l) redesignated as (k), (l) and (m); new (j) added; new (k), (m)(1), (4) and (5) amended **71781**
113.63 (g) and (h) redesignated as (h) and (i); new (g) added **71781**
113.64 (c) through (g) redesignated as (d) and (h) through (k); new (c), (e), (f) and (g) added; new (d) amended **71781**
113.73 (c) and (d) redesignated as (d) and (e); new (c) added **71781**
113 Appendix D added **71781**
115.6 (c) amended **40727**
122 Authority citation amended **68309**
Authority citation amended 2836
122.0 Revised **68309**
122.12 (c) revised **68309**
122.14 (a) and (b) revised **68309**
122.15 (b) table amended **35340, 52578**
(b) table amended 7647
122.22 Revised **68310**
122.23 Heading, (a)(1) introductory text and (b) revised **68312**
122.24 Heading, (a) and (b) heading revised; (b) amended **68312**
122.25 (d)(1) introductory text and (4) introductory text amended **68312**
122.26 Revised **68312**
122.31 Revised **68312**
122.32 Revised **68313**
122.48a (c)(2) amended **71782**
122.49a (a) amended; interim 2836
122.61 (a) introductory text revised **68313**
122.154 (a) revised; (d) added **68313**
123 Authority citation amended **40727**
123.92 (c)(2) amended **71782**
134.3 (a) and (b) introductory text amended **40727**
141.6 (g) added; interim **49941**
141.102 (a) amended **40727**
141.113 (b) amended **71782**
143.1 Revised **71782**
146.32 Amended; (a) redesignated as (a)(1); (a)(2) added **71782**

NOTE: **Boldface page numbers indicate 2008 changes.**

CHANGES APRIL 1, 2008 THROUGH MARCH 31, 2009

TITLE 19 Chapter I—Con.

149 Added **71782**
162.0 Amended; interim **33691**
Regulation at 72 FR 58522 confirmed **42681**
Regulation at 72 FR 35658 confirmed **45354**
163.1 (a)(2)(x) and (xi) redesignated as (a)(2)(xi) and (xii); new (a)(2)(x) added; interim **33691**
Regulation at 72 FR 58522 confirmed **42681**
Regulation at 72 FR 35658 confirmed **45354**
163 Appendix amended **20785**
Appendix amended; interim **33691, 49939**
Regulation at 72 FR 58522 confirmed **42681**
Regulation at 72 FR 35658 confirmed **45354**
Regulation at 72 FR 34376 confirmed **56725**
Appendix amended; interim 2847
177.21 Amended **40727**
178.2 Table amended (OMB numbers); interim **33691**
Regulation at 72 FR 58522 confirmed **42681**
Regulation at 72 FR 35658 confirmed **45354**
Table amended (OMB numbers) **71785**
181.93 (a) amended **40727**
192 Compliance notice **32466**
192.14 (c)(4)(ii) amended **71785**

Chapter II—United States International Trade Commission (Parts 200—299)

201.16 (e) redesignated as (f); new (e) added **38320**
207.61 (a) revised 2849
210.3 Amended **38320**
210.4 (f)(1)(i) revised **38320**
210.7 (b) redesignated as (c); (a)(3) and new (b) added **38320**
210.8 Introductory text added; (a) revised **38320**
210.10 (a)(5)(i) amended **38321**
210.11 Revised **38321**
210.12 (a)(1), (6)(i) introductory text, (C), (9), (c), (f) and (g) revised; (a)(10) and (h) redesignated as (a)(11) and (j); new (a)(10), (h) and (i) added; (d) amended **38321**
210.13 (b) introductory text, (1) and (3) amended **38322**
210.18 (a) revised **38322**
210.21 (a) and (e) revised; (b)(2), (c) introductory text, (2)(ii) and (d) amended **38322**
210.22 Removed **38323**
210.25 (f) amended **38323**
210.28 (d) and (g) amended; (i)(4) revised **38323**
210.29 (b)(2) amended **38323**
210.30 (b)(2) amended **38323**
210.31 (b) and (d) amended **38323**
210.32 (g) revised **38323**
210.34 Heading revised; undesignated text following (c) designated as (c) note; new (c) note and (d) revised; (e) added **38323**
210.35 (a)(2) through (6) redesignated as (a)(3) through (7); new (a)(2) added **38324**
210.38 (a) and (d) revised **38324**
210.39 (b) revised **38324**
210.42 (a)(1)(i), (2), (h)(2), (3) and (i) revised; (h)(6) added **38324**
210.43 Undesignated text following (b)(1) designated as (b)(1) note; (a)(1), new (b)(1) note, (c) and (d)(1) revised; (b)(3) amended; (b)(5) added **38325**
210.45 (c) revised **38325**
210.49 (b) revised **38325**
210.50 (d)(1) revised **38326**
210.51 (a) amended **38326**
210.54 Revised **38326**
210.55 (b) revised **38326**
210.56 (a) and (b) amended **38326**
210.66 (c) amended **38326**
210.67 Heading and (a) revised **38326**
210.70 Transferred from Subpart I to Subpart H **38327**
210.71 (a)(1) revised **38327**
210.75 (b)(4)(ii) and (c) revised **38327**
210.79 (a) revised **38327**
210 Appendix A added **38327**

Chapter III—International Trade Administration, Department of Commerce (Parts 300—399)

351.301 (d)(5) removed; interim **74932**
351.414 (f) and (g) removed; interim **74932**

NOTE: **Boldface page numbers indicate 2008 changes.**

CHANGES APRIL 1, 2008 THROUGH MARCH 31, 2009

360.105 Revised 11476

Proposed Rules:

4 ..... **22065, 43385, 51962, 64575**
7 ..... **43385, 51962, 64575**
10 ..... **43385, 51962, 64575**
..... 10849, 14099
24 ..... **45364**
102 ..... **43385, 51962, 64575**
111 ..... **30328**
122 ..... **22065**
134 ..... **43385, 51962, 64575**
177 ..... **43385, 51962, 64575**
207 ..... **40992**
360 ..... **75624**

TITLE 20—EMPLOYEES' BENEFITS

Chapter II—Railroad Retirement Board (Parts 200—399)

295.1 (a), (b) introductory text and (3) revised **47045**
295.2 Added **47045**
295.3 (d) amended **47046**
295.4 Amended; (b)(2)(ii), (c) introductory text, (d)(2) and (4) amended; (b)(4) added **47046**
295.5 (a), (d), (f) introductory text and (g) amended; (f)(4) added **47046**
295.6 (b) and (c) amended **47046**
295.7 (e) redesignated as (e)(1); (e)(2) added **47046**

Chapter III—Social Security Administration (Parts 400—499)

401 Regulation at 72 FR 69617 confirmed **25507**
402.45 Regulation at 72 FR 69617 confirmed **25507**
403.120 (c) revised **26002**
404.339 Heading and (a) revised **40967**
404.340 Heading and introductory text revised **40967**
404.348 Heading and introductory text revised **40967**
404.349 Heading revised **40967**
404.364 Heading and (b) revised; (c) added **40967**
404.502 (a)(3) and (b)(5) added **65542**
404.503 (a) amended; (b) introductory text revised **65543**
404.762 Heading and introductory text revised **40967**
404.901 Amended **76943**
404.902 Introductory text amended **76943**
404.917 (b) amended **76943**
404.920 Revised **76943**
404.941 (a) amended **76943**
404.942 (a) amended **76944**
404.948 (a) amended **76944**
404.953 (a), (b) and (c) amended **76944**
404.979 Amended **76944**
404.984 (a), (b)(3) and (c) amended **76944**
404.1563 (e) revised **64196**
404.1568 Heading revised; (d)(4) amended **64197**
404.1501—404.1599 (Subpart P) Appendix 1 amended **31027**
Appendix 2 amended **64197**
Appendix 1 amended 5808
404.2024 (a)(1) and (b) revised; (c) added **66521**
408.1001 Amended **76944**
408.1002 Amended **76944**
408.1020 Amended **76944**
411 Authority citation revised **29338**
411.110 Removed **29338**
411.115 (s) redesignated as (t); new (s) added **29338**
411.120 (b) and (c) revised **29339**
411.125 (a)(1) and (2)(ii)(C) revised; (a)(3) removed **29339**
411.130 Revised **29339**
411.135 Revised **29339**
411.140 Heading, (a), (d) introductory text and (3) revised; (e) amended **29339**
411.145 Revised **29339**
411.150 Heading, (a) and (b)(3) revised **29340**
411.155 (a)(2) and (3) revised; (c)(6) and (7) amended; (a)(4) and (c)(8) added **29340**
411.165 Amended **29340**
411.166 Revised **29340**
411.167 Added **29341**
411.170 Undesignated center heading removed; section revised **29341**
411.171 Revised **29341**
411.175 Heading revised; (a) amended **29341**
411.180 Undesignated center heading removed; section revised **29341**
411.185 Removed **29343**

NOTE: **Boldface page numbers indicate 2008 changes.**

CHANGES APRIL 1, 2008 THROUGH MARCH 31, 2009

TITLE 20 Chapter III—Con.

411.190 Removed....29343
411.191 Removed....29343
411.192 Added....29343
411.195 Removed....29343
411.200 Revised....29343
411.210 (b) and (c) heading revised; (c)(1) and (2) amended....29343
411.220 (a) amended; (d)(2) revised; (e) removed; (f) redesignated as new (e)....29344
411.225 (b) and (c) revised; (d) removed....29344
411.226 Added....29344
411.310 (d) and (e) added....29344
411.315 (e) and (f) added....29344
411.325 (a) revised....29345
411.350 Revised....29345
411.355 Heading revised; (a) introductory text and (c) amended; (d) removed....29345
411.360 Removed....29345
411.365 Heading and (a) revised....29345
411.370 Removed....29345
411.385 (a) introductory text and (1) revised....29345
411.390 Revised....29345
411.500 (b), (c), (e) and (f) revised; (g) and (h) added....29345
411.505 Revised....29346
411.510 (c) revised....29346
411.515 (b) revised; (c) removed....29346
411.525 Heading, (a)(1)(i), (2), (b) and (c) revised; (d) and (e) added....29346
411.530 Removed....29347
411.535 Heading and (a) revised....29347
411.536 Added....29347
411.540 Revised....29347
411.545 Revised....29348
411.550 Revised....29348
411.551 Added....29349
411.552 Added....29349
411.555 Revised....29349
411.560 Revised....29350
411.565 Revised....29350
411.566 Added....29350
411.575 Introductory text, (a)(1) introductory text, (i), (2), (b)(1) introductory text, (ii) and (2) revised; (c) added....29350
411.580 Revised....29351
411.581 Added....29351
411.582 Added....29351
411.585 Revised....29351
411.587 Removed....29351
411.590 (d) revised....29351
416.570 Heading revised; existing text designated as (a) and amended; (b) added....65543
416.624 (a)(1) and (b) revised; (c) added....66521
416.963 (e) revised....64197
416.968 Heading revised; (d)(4) amended....64197
416.1160 Heading and (a)(2) revised; (d) amended....28035
416.1165 (g)(3) and (4) revised....28036
416.1202 (b)(1) revised....28036
416.1204 Introductory text amended....28036
416.1401 Amended....76944
416.1402 Introductory text amended....76944
416.1417 (b) amended....76944
416.1420 Revised....76945
416.1441 (a) amended....76945
416.1442 (a) amended....76945
416.1448 (a) amended....76945
416.1453 (a), (b) and (d) amended....76945
416.1479 Amended....76945
416.1484 (a), (b)(3) and (c) amended....76945
416.1851 (c) amended....28036
422.130 (c) amended....76945
422.203 (c) amended....76945

Chapter IV—Employees' Compensation Appeals Board, Department of Labor (Parts 500—599)

501 Revised....62193

Chapter V—Employment and Training Administration, Department of Labor (Parts 600—699)

616 Authority citation revised....63072
616.5 Removed....63072
616.6 (e) revised....63072
616.7 (f) added....63072
616.8 (a) amended....63072
655 Authority citation amended....19947
Authority citation and heading revised....77207, 78052
655.0 (d) revised....19947
655.1—655.80 (Subpart A) Revised....78052
655.1 Revised....77207

NOTE: **Boldface page numbers indicate 2008 changes.**

CHANGES APRIL 1, 2008 THROUGH MARCH 31, 2009

655.90—655.119 (Subpart B) Revised 77207
655.200—655.215 (Subpart C) Removed....77229
655.700—655.760 (Subpart H) Heading revised....19947
655.700 Heading, introductory text, (c)(3), (d) heading, (1), (2), (3), (4) heading, introductory text, (i) and (ii) revised; (c)(4) added 19947
655.705 (b) and (c) introductory text amended 19948
655.715 Amended 19948, 78067
655.720 (a) amended....19949
655.730 Introductory text revised; (c)(4)(vii), (5) and (d)(5) amended 19949
655.731 Introductory text amended....19949
(a)(2) introductory text, (ii), (b)(3)(iii)(A), (d)(2) and (3) revised 78067
655.732 Introductory text amended....19949
655.733 Introductory text amended....19949
655.734 Introductory text amended....19949
655.735 Introductory text added 19949
655.740 (a)(2)(ii) amended....19949
655.750 (a), (b)(1)(i) and (2) revised 19949
655.760 Introductory text added 19950
655.800—655.855 (Subpart I) Heading revised 19950
655.1102 Amended....78068
655.1112 (c)(2) revised....78068
656 Authority citation revised....78068
656.3 Amended....78068
656.15 (a) amended; (f) removed; (g) redesignated as new (f)....78068
656.40 (a), (b) introductory text, (c), (g), (h) and (i) revised....78068
656.41 Revised....78069

Chapter IX—Office of the Assistant Secretary for Veterans' Employment and Training, Department of Labor (Parts 1000—1099)

1002 Appendix correctly revised 63632
1010 Added 78142

Proposed Rules:

220....44946
404....20564, 22871, 33745, 35100, 40997, 47103, 50260, 51963, 66563, 66564, 76573
405....66563
408....33745, 51963
416....20564, 33745, 35100, 40997, 50260, 51963, 66563, 66564, 74663
422....33745, 51963
501....35102
641....47770
655....29942
....11408
656....29942
1010....48086

TITLE 21—FOOD AND DRUGS

Chapter I—Food and Drug Administration, Department of Health and Human Services (Parts 1—1299)

1.101 (d)(2)(ii) amended 13112
1.276—1.285 (Subpart I) Revised; eff. 5–6–09....66402
2.125 (e)(2)(v) removed....69552
16 Technical correction....54314
16.1 (b)(2) amended 49942, 51919
17.1 (c) through (g) redesignated as (e) through (i); new (c) and (d) added....66752
Regulation at 73 FR 66752 confirmed 8200
17.2 Revised....66752
Regulation at 73 FR 66752 confirmed 8200
26.1—26.21 (Subpart A) Appendix E amended....13112
56.102 (b)(12) amended; eff. 7–14–09....2368
56.106 Added; eff, 7–14–09....2368
73.100 (d) revised; eff. 1–5–11 216
Regulation at 74 FR 216 confirmed....10483
73.2087 (c) revised; eff. 1–5–11....216
Regulation at 74 FR 216 confirmed....10483
101 Technical correction....66754
Uniform compliance date 74349
101.22 (k)(2) revised; eff. 1–5–11....216
Regulation at 74 FR 216 confirmed....10483

NOTE: **Boldface page numbers indicate 2008 changes.**

CHANGES APRIL 1, 2008 THROUGH MARCH 31, 2009

TITLE 21 Chapter I—Con.

101.72 Revised; eff. 1–1–10 ..... **56486**
101.80 Regulation at 72 FR 52789 confirmed **30301**
101.81 (c)(2)(iii)(C) revised; (c)(2)(iii)(D) added **23953**
Regulation at 73 FR 9947 confirmed **47829**
111.75 (c)(3) correctly revised **27727**
172.167 Added 11478
172.379 Added 11022
179.26 (b) table amended **49603**
189.5 (a)(1) revised; (e) added; interim **20793**
201.58 Amended 13112
201.66 Regulation at 73 FR 403 confirmed **63897**
203.3 (q) revised **59500**
203.12 Amended 13112
203.22 (h) and (i) added **59500**
203.37 (e) amended 13112
203.70 (b)(1) amended 13112
205.3 (h) revised **59501**
206.7 (b)(1)(i) amended 13112
208.20 Regulation at 73 FR 404 confirmed **63897**
209 Regulation at 73 FR 404 confirmed **63897**
210 Technical correction **63361**
210.2 (c) added **40462**
210.3 Regulation at 72 FR 68068 withdrawn **18440**
(b)(6) revised **51931**
211 Technical correction **63361**
211.48 Regulation at 72 FR 68068 withdrawn **18440**
211.67 Regulation at 72 FR 68068 withdrawn **18440**
(a) revised **51931**
211.68 Regulation at 72 FR 68068 withdrawn **18440**
(c) added **51932**
211.72 Regulation at 72 FR 68068 withdrawn **18440**
Revised **51932**
211.82 Regulation at 72 FR 68069 withdrawn **18440**
(b) revised **51932**
211.84 Regulation at 72 FR 68069 withdrawn **18440**
(c)(1), (d)(3) and (6) revised **51932**
211.94 Regulation at 72 FR 68069 withdrawn **18440**
(c) revised **51932**
211.101 Regulation at 72 FR 68069 withdrawn **18440**
(c) and (d) revised **51932**
211.103 Regulation at 72 FR 68069 withdrawn **18440**
Revised **51932**
211.110 Regulation at 72 FR 68069 withdrawn **18440**
(a) introductory text revised; (a)(6) added **51932**
211.113 Regulation at 72 FR 68069 withdrawn **18440**
(b) revised **51932**
211.160 Regulation at 72 FR 68069 withdrawn **18440**
(b)(1) revised **51932**
211.182 Regulation at 72 FR 68069 withdrawn **18440**
Revised **51933**
211.188 Regulation at 72 FR 68070 withdrawn **18440**
(b)(11) revised **51933**
310.6 (e) amended 13113
310.305 (c) amended; (d)(4) revised 13113
310.501 (e) amended 13113
310.515 (d) amended 13113
310.545 (a)(18)(ii) amended; (d) introductory text and (11) revised; (d)(39) added 9764
312.3 (b) amended **22815**
312.84 (c) amended **39607**
312.120 Revised **22815**
312.140 (b) amended 13113
312.145 (b) amended 13113
314.3 (b) amended **39607, 49609, 56491**
Regulation at 73 FR 56491 withdrawn 6541
314.50 (d)(5)(vi)(*b*) amended **39608**
314.52 (a)(2) amended 9766
314.53 (f) amended 9766
314.60 (b) and (c) redesignated as new (c) and (d); new (b) added; heading, (a), new (c)(1)(iii) and (iv) revised; new (c)(2) amended **39608**
314.65 Amended **39609**
314.70 (c)(6)(iii) introductory text and (A) revised **49609**
314.71 (c) amended **39609**
314.80 (d)(2) amended; (f)(3)(ii) and (4) revised 13113
314.81 (b)(2)(ii) redesignated as (b)(2)(ii)(*a*); (b)(2)(ii)(*b*) added **56491**
Regulation at 73 FR 56491 withdrawn 6541
(b)(3)(i) amended 13113

NOTE: **Boldface page numbers indicate 2008 changes.**

CHANGES APRIL 1, 2008 THROUGH MARCH 31, 2009

314.94 (a)(7)(i) revised; eff. 7–15–09 2861
314.95 (a)(2) amended 9766
314.96 (a)(2) revised; (a)(3) removed....**39609**
(a)(1) amended; eff. 7–15–09 2861
314.98 (b) amended 13113
314.100 Revised **39609**
314.101 (f)(1)(ii) revised; (f)(2) amended **39609**
314.102 (b) amended; (d) revised **39609**
314.103 (c)(1) amended **39609**
314.105 (b) amended **39609**
314.107 (b)(3)(v) amended **39609**
(e) and (f)(2)(iv) amended 9766
314.110 Revised **39609**
314.120 Removed....**39610**
314.125 (a)(1) amended **39610**
(b)(16) amended 9766
314.200 (a)(3) amended 13113
314.430 (b) amended **39610**
314.440 (a)(1), (3) and (b) introductory text amended; (a)(2) revised **39610**
(a) introductory text and (1) revised 13113
314.445 (b) amended 13113
320.1 (g) added; eff. 7–15–09....2861
320.21 Heading and (b)(1) revised; eff. 7–15–09 2862
320.30 (c)(1) amended....13114
347.20 (b), (c) and (d) redesignated as (c), (d) and (e); new (b) added 9765
347.52 (a), (b)(1) heading, (c) and (d)(1) revised; (d)(4) added 9765
510.600 (c)(1) table and (2) table amended....**18442, 23067, 35340**
(c)(1) table and (2) table amended....6823, 9767
520.100 (d) removed; (e) redesignated as new (d); (b) and new (d)(2)(i)(A) and (B) revised **45611**
(b)(2) correctly amended **70276**
(b)(3) revised....10484
520.390b (b)(1) amended **18442**
520.445b (b)(4) amended **35340**
520.538 (a) amended....**33692**
520.928 (c)(1) and (2) revised....**64885**
520.1192 (b)(3) revised; (b)(4) and (e)(1)(ii)(C) removed....**34184**
(b)(3), (e)(1)(ii)(A) and (B) removed; (b)(1), (2) and (e)(1)(ii) revised....6542
520.1200 Added **33692**
520.1630 (e)(2)(ii) amended; (e)(2)(iii) revised....**45610**
520.1720a (a) and (b)(3) revised; (b)(6) added 1146
520.2200b Revised **35579**
520.2215 (c)(3) revised....**53686**
520.2345a (b)(3) removed....**18442**
520.2380a (c)(3) amended **35340**
520.2455 (d) removed; (e) redesignated as new (d); new (d)(2) revised 7180
520.2640 (c) removed; (d) and (e) redesignated as new (c) and (d); (a) and new (d)(1), (2) and (3) revised....**76946**
522.246 (b)(3) amended **31358**
522.300 Redesignated from 522.311 ....**29685**
522.304 Redesignated from 522.312 ....**29685**
522.311 Redesignated as 522.300; new 522.311 added **29685**
522.312 Redesignated as 522.304 ....**29685**
522.313a (e)(2)(ii) amended....**58872**
522.313b (a), (e)(1)(ii) and (2)(i) revised **45612**
522.812 (e)(2)(i), (ii) and (iii) revised **17890**
(c) revised; (e)(3) added....**21819**
522.955 Revised **21041**
522.970 (b)(2) and (4) revised....**28037**
(b)(2) and (4) revised....6994
522.1160 (a) and (c) revised **21042**
522.1192 (b)(2) amended 9049
522.2630 (d)(1)(ii) revised....**58872**
522.2640 Removed; new 522.2640 redesignated from 522.2640a; heading and (e)(1)(ii) amended; (c) removed 11644
522.2640a Redesignated as 522.2640 11644
524.2481 (b), (c)(2) and (3) revised **79318**
526.1696a Revised **18442**
528 Added 6823
529.1455 Added 9767
529.2150 (a) and (b) revised **25508**
(c)(1) amended 10484
530.41 (a)(13) added....**38113**
Regulation at 73 FR 38113 eff. date delayed to 11–30–08 ....**48127**
Regulation at 73 FR 38113 withdrawn....**71923**
556.226 Redesignated from 556.228 and revised **21819**
556.228 Redesignated as 556.226 ....**21819**

NOTE: **Boldface page numbers indicate 2008 changes.**

CHANGES APRIL 1, 2008 THROUGH MARCH 31, 2009

TITLE 21 Chapter I—Con.

556.570 (b)(3) added **72715**
558.58 (e)(1)(iii) table corrected; CFR correction 13114
558.95 (a)(4) amended **35340**
558.128 (b)(2) and (e)(1) through (4) tables amended **35340**
558.258 (e)(1) table amended; (e)(3) revised **58873**
558.274 (a)(2) amended **18442**
(a)(7) and (c)(1)(i) and (ii) tables amended **35340**
558.311 (b)(5) amended **35340**
558.342 (e)(1)(iv) and (2) revised **18958**
558.355 (b)(13) amended **35340**
558.450 (d)(5)(v) table amended; (d)(5)(vi) redesignated as (d)(5)(vii); new (d)(5)(vi) added **45875**
558.485 (b)(3) amended **35341**
558.500 (d)(1) revised; (d)(2) and (3) redesignated as (d)(4) and (5); new (d)(2), (3) and (e)(3) added; (e)(2)(i) amended **72715**
(e)(2)(x) table amended **75323**
558.600 (d)(2) and (e)(1)(i) revised 6
558.625 (b)(3) removed **18442**
(b)(10) and (12) amended **35341**
(a), (f)(1)(vi)(*c*)(*1*), (*2*) and (*e*)(*1*) revised **76947**
558.630 (b)(10) amended **18442**
Revised **34185**
(b)(2) and (5) amended **35341**
558.665 (e)(5) added **18959**
(e) table amended **19432**
573.637 Added **64198**
573.640 (b)(4)(i) and (ii) correctly amended; CFR correction **78958**
589 Technical correction; eff. 4–27–09 ..... **63072**
589.2000 (a)(1) revised; (c)(4) and (e)(3) added **22756**
589.2001 Added **22756**
600.2 (b)(1) and (3) amended 13114
600.3 (ll) and (mm) added **39610**
601.3 Added **39611**
601.12 (f)(2)(i) introductory text and (A) revised; (f)(6) added **49609**
(f)(3)(i)(D) redesignated as (f)(3)(i)(E); new (f)(3)(i)(D) added **68333**
610 Technical correction **54314**
610.53 (c) table amended **49942**
640 Technical correction **54314**
640.51 (b) amended **49942**
700.27 (a)(1) revised; (e) added; interim **20794**
800.12 (d) amended **34859**
801.420 (c)(4) introductory text amended; (d) removed **31360**
(d) revised **34859**
Regulation at 73 FR 31360 confirmed **58874**
803.1 (a) amended **33695**
Regulation at 73 FR 33695 confirmed **53686**
803.3 Amended **33695**
Regulation at 73 FR 33695 confirmed **53686**
803.10 (c)(3) removed; (c)(4) redesignated as new (c)(3) **33695**
Regulation at 73 FR 33695 confirmed **53686**
803.55 Removed **33695**
Regulation at 73 FR 33695 confirmed **53686**
803.58 (b)(1) amended **33695**
Regulation at 73 FR 33695 confirmed **53686**
808.1 (d)(9) revised **34859**
812 Technical correction **54314**
812.20 (d) revised **49942**
814 Technical correction **54314**
814.3 (o) added **49610**
814.20 (b)(5) revised **34859**
(f) revised 14478
814.39 (d)(1) introductory text and (2)(i) revised **49610**
814.42 (d)(2) amended **49942**
814.45 (b) amended **34859**
814.100 (c)(2) revised **49942**
814.104 (d) revised **49942**
821.1 (c) revised **34860**
822 Technical correction **54314**
822.8 Amended **49942**
860 Nomenclature change **35341**
Technical correction **54314**
860.7 (g)(4) revised **49942**
860.123 (b)(1) revised **49942**
860.134 (a) introductory text amended **34860**
862 Nomenclature change **35341**
864 Nomenclature change **35341**
866 Nomenclature change **35341**
866.3225 Added 8
866.3402 Added **29054**
868 Nomenclature change **35341**
872 Nomenclature change **35341**
874 Nomenclature change **35341**
876 Nomenclature change **35341**

NOTE: **Boldface page numbers indicate 2008 changes.**

CHANGES APRIL 1, 2008 THROUGH MARCH 31, 2009

876.5250 (b)(2) revised **34860**
878 Nomenclature change **35341**
878.4010 Added **31033**
880 Nomenclature change **35341**
882 Table of contents amended **34860**
Nomenclature change **35341**
882.5800 Heading and (a) revised **34860**
884.5300 Revised **66538**
884.5435 (b) amended **34860**
886 Nomenclature change **35341**
886.1 (e) added **34860**
888 Nomenclature change **35341**
890 Nomenclature change **35341**
890.1 (e) added **34860**
892 Nomenclature change **35341**
Technical correction **47523**
892.1 (e) added **40969**
892.1180 Added **40969**
1005.11 Revised **34860**
1005.25 (a) revised; (c) amended **34860**
1010.1 Revised **34861**
1010.4 (a)(1) revised **34861**
1240.63 Removed **51919**

Chapter II—Drug Enforcement Administration, Department of Justice (Parts 1300—1399)

1301.28 (b)(1)(iii) revised; (b)(1)(iv) removed **29688**
1310.02 Regulation at 72 FR 20046 confirmed **43357**
1310.04 Regulation at 72 FR 20046 confirmed **43357**
1310.09 Regulation at 72 FR 40744 confirmed **39614**
Regulation at 72 FR 20046 confirmed **43357**
1310.12 Regulation at 72 FR 40745 confirmed **39614**
Regulation at 72 FR 20047 confirmed **43357**
1314 Authority citation revised **79323**
1314.42 Added **79323**
1315.22 Introductory text revised **73555**
1315.32 (h) revised **73555**
1315.33 Added **73555**
1316.41 Revised **73556**

Proposed Rules:

1—1299 (Ch. I) **75625**
1 ..... **54106, 63663**
15 ..... **33027**
17 ..... **66811**
129 ..... **53775**
131 2443
165 ..... **53775**
201 ..... **30831**
310 ..... **34895**
314 ..... **56529**
801 ..... **31390**
803 ..... **33749**
872 ..... **22877**
878 ..... **52804, 78239**
892 ..... **31040**
1300 ..... **22294, 36722, 40451** 3480
1301 3480
1304 ..... **36722, 40451** 3480
1305 3480
1306 ..... **36722, 40451**
1307 3480
1308 ..... **19175, 56533** 7386, 10205
1310 ..... **66815**
1311 ..... **36722, 40451**

TITLE 22—FOREIGN RELATIONS

Chapter I—Department of State (Parts 1—199)

7 Removed; interim **41258**
Regulation at 73 FR 41258 confirmed **62196**
40.1 (l)(1) revised **23068**
40.53 Regulation at 67 FR 77159 confirmed **62197**
40.104 Regulation at 70 FR 35527 confirmed **50194**
41 Authority citation revised **18418**
41.0 Added; eff. 6–1–09 ..... **18418**
41.1 (b) removed; eff. 6–1–09 ..... **18418**
41.2 Heading, introductory text, (a), (b), (g)(1) and (2) amended; eff. 6–1–09 ..... **18418**
41.21 (d)(4) added **56729**
41.32 (a)(2) revised **23068**
41.103 Revised **23068**
41.105 (b) added **49092**
41.106 Revised **23069**
41.113 (g) and (h) revised **23069**
42.33 Regulation at 68 FR 49355 confirmed 2369
50 Authority citation revised **41258**
Regulation at 73 FR 41258 confirmed **62196**

NOTE: **Boldface page numbers indicate 2008 changes.**

CHANGES APRIL 1, 2008 THROUGH MARCH 31, 2009

TITLE 22 Chapter I—Con.

50.51 Revised; interim **41258**
Regulation at 73 FR 41258 confirmed **62196**
53.2 Revised; eff. 6–1–09 ..... **18419**
62 Authority citation revised **34862, 35068**
62.23 Revised **35068**
62.31 (p) revised; interim (eff. date pending) **34862**
Regulation at 73 FR 34862 eff. date corrected **36789**
94.6 Introductory text, (a) and (l) revised; interim **47831**
Regulation at 73 FR 47831 confirmed **64540**
121.1 (c) amended **47525, 54314**
122 Technical correction **52578**
122.2 (a) revised **55440**
122.3 (a) and (b) revised **41259**
(a) revised **55440**
126.1 (a) revised **58042**
129.4 (a) revised **55440**

Chapter II—Agency for International Development (Parts 200—299)

215 Authority citation revised 16
Regulation at 74 FR 16 eff. date delayed to 4–3–09 5808
215.13 (c)(2) added 16
Regulation at 74 FR 16 eff. date delayed to 4–3–09 5808
215.14 (c)(5) note heading and (6) added 17
Regulation at 74 FR 17 eff. date delayed to 4–3–09 5808

Chapter III—Peace Corps (Parts 300—399)

304.10 (b) revised **21528, 49943**
309 Revised **18155**

Chapter V—Broadcasting Board of Governors (Parts 500—599)

510.1 (c) revised 7562

Chapter XIII—Millennium Challenge Corporation (Parts 1300—1399)

1304 Added **53686**

Proposed Rules:

62 ..... **75015, 76575**
121 ..... **19778, 28863**
122 ..... **43653**
129 ..... **43653**
304 ..... **39270**

TITLE 23—HIGHWAYS

Chapter I—Federal Highway Administration, Department of Transportation (Parts 1—999)

505 Added **63370**
620.203 (b) revised **77502**
630 Authority citation revised **50196**
630.703 Revised **50196**
630.709 Amended **50196**
634.2 Amended; interim **70596**
634.3 Revised; interim **70596**
635.112 (e) revised **77502**
636.113 (b) revised; (c) added **77502**
636.513 Existing text designated as (a); (b) added **77502**
710.403 (d)(5) revised **77503**
710.701—710.709 (Subpart G) Added **77503**
771 Authority citation revised 12527
771.101 Revised; eff. 4–23–09 12527
771.105 (a) and footnote revised; eff. 4–23–09 12527
771.107 (d) revised; (f) through (i) added; eff. 4–23–09 12527
771.109 (a)(3) amended; (c) and (d) revised; eff. 4–23–09 12527
771.111 (a) through (d), (h)(1) and (i) revised; (h)(2)(vii) and (viii) added; eff. 4–23–09 12528
771.113 (a) introductory text, (2) and (b) revised; (d) added; eff. 4–23–09 12528
771.115 (b) amended; eff. 4–23–09 12529
771.117 (a) amended; (c)(5) and (d)(12) revised; (c)(21) and (d)(13) added; eff. 4–23–09 12529
771.119 (c) and (g) amended; (j) added; eff. 4–23–09 12529
771.123 (a) through (d), (i) and (j) revised; eff. 4–23–09 12529
771.125 (a)(1) and (e) revised; (c)(3) removed; eff. 4–23–09 12530
771.127 (a) amended; eff. 4–23–09 12530
771.129 (a) and (c) amended; eff. 4–23–09 12530
771.130 (a)(2) and (e) amended; eff. 4–23–09 12530

NOTE: **Boldface page numbers indicate 2008 changes.**

CHANGES APRIL 1, 2008 THROUGH MARCH 31, 2009

771.133 Amended; eff. 4–23–09 12530
771.139 Added; eff. 4–23–09 12530
774.3 (c) introductory text correctly revised **31610**
924 Revised **78965**

Proposed Rules:

180 ..... 3487, 8494
511 1993
620 ..... **58908, 67117**
635 ..... **58908, 67117**
636 ..... **58908, 67117**
650 ..... **68365**
710 ..... **58908, 67117**
924 ..... **22092**

TITLE 24—HOUSING AND URBAN DEVELOPMENT

Subtitle A—Office of the Secretary, Department of Housing and Urban Development (Parts 0—99)

5 Authority citation revised **72340**
5.216 Revised 4839
Regulation at 74 FR 4839 eff. date delayed to 9–30–09 13339
5.218 (a), (b) introductory text amd (c) revised 4840
Regulation at 74 FR 4840 eff. date delayed to 9–30–09 13339
5.233 Added 4841
Regulation at 74 FR 4841 eff. date delayed to 9–30–09 13339
5.303 Revised **63838**
5.508 (b)(1) and (2) revised 4841
Regulation at 74 FR 4841 eff. date delayed to 9–30–09 13339
5.516 (c) revised 4841
Regulation at 74 FR 4841 eff. date delayed to 9–30–09 13339
5.518 (b) revised; (c) removed; (d) redesignated as new (c) 4841
Regulation at 74 FR 4841 eff. date delayed to 9–30–09 13339
5.609 (a) revised; (d) removed; (b) and (c) redesignated as new (d) and (e); new (d)(3), (4), (5), (6)(B), (8), (e)(6) and (17) amended; new (b) and (c) added 4841
Regulation at 74 FR 4841 eff. date delayed to 9–30–09 13339
5.612 (e) amended; (f) redesignated as (g); new (f) added **49333**
5.2001—5.2009 (Subpart L) Added; interim **72340**
15.2 (b) amended **72205**
15.102 (b) amended **72205**
15.103 (c) amended **72205**
15.201 (c) added **72205**
15.202 Revised **72205**
15.203 Revised **72205**
15.204 Revised **72205**
15.205 Revised **72206**
15.206 Revised **72206**
15.302 Revised **72206**
15.303 Revised **72207**
15.304 Revised **72207**
15.305 Added **72207**
15 Appendix A revised **72207**
17.140 Amended 4635
17.161 (a) revised 4635
20.3 (a) revised; (b) and (c) redesignated as (c) and (d); new (b) added 4635
25.2 Revised **60540**
25.3 Amended **60540**
25.4 (a) and (b) revised **60540**
25.5 Revised **60540**
25.6 Redesignated as 25.7; new 25.6 redesignated from 25.9; heading, introductory text, (g), (j), (x) and (ff) revised **60541**
25.7 Redesignated as 25.9; new 25.7 redesignated from 25.6 and revised **60541**
25.8 Redesignated as new 25.10; new 25.8 added **60541**
25.9 Redesignated as 25.6; new 25.9 redesignated from 25.7 and revised **60541**
25.10 Removed **60541**
Redesignated from 25.8 and revised **60542**
25.11 Removed **60541**
Redesignated from 25.14 and revised **60542**
25.12 Revised **60542**
25.14 Redesignated as 25.11 and revised **60542**
26 Revised **76834**
28 Authority citation revised **76831**
28.1 (b) revised **76831**
28.5 Revised **76831**
28.10 (a)(1) and (b)(1) revised **76831**
28.20 Revised **76831**
28.25 Revised **76832**
28.30 Revised **76832**
28.35 Revised **76832**

NOTE: **Boldface page numbers indicate 2008 changes.**

CHANGES APRIL 1, 2008 THROUGH MARCH 31, 2009

TITLE 24 Subtitle A—Con.

28.40 (b)(17) redesignated as (b)(18); new (b)(17) added; (a) introductory text, (b) introductory text and new (18) revised **76832**
30.1 Revised 2751
30.10 Amended 2751
30.35 (a)(14) removed; (a)(15) redesignated as new (a)(14) 2751
30.45 (d) revised 2751
30.68 (b) introductory text revised 2751
30.70 Revised 2751
30.75 Revised 2751
30.80 Revised 2751
30.85 (b) introductory text, (c) and (d) revised; (e) added 2752
30.90 (b) redesignated as (c); (a) and new (b) revised 2752
(b) amended 4635
New (b) correctly added; (c) correctly amended 7313
30.95 Revised 2752
30.100 Revised 2752
91.205 (b)(1) amended; interim **72342**
91.305 (b)(1) amended; interim **72342**
92.203 (d)(1) revised 4842
Regulation at 74 FR 4842 eff. date delayed to 9–30–09 13339

Chapter I—Office of Assistant Secretary for Equal Opportunity, Department of Housing and Urban Development (Parts 100—199)

100.201 Amended **63615**
100.201a Added **63615**
100.205 (e) revised **63616**
103.405 (b)(1) revised 4635
103.410 (b) amended 4635
180.100 (c) amended 4635
180.105 (e) revised 4636
180.405 (c) revised; (d) amended 4636
180.410 (a) and (b)(2) revised 4636
180.415 (a) revised 4636
180.670 (b)(3)(iii)(A), (B) and (C) correctly removed; CFR correction **79324**

Chapter II—Office of Assistant Secretary for Housing-Federal Housing Commissioner, Department of Housing and Urban Development (Parts 200—299)

203.19 Removed **80298**
203.27 (a)(2) revised **68239**
206.3 Regulation at 73 FR 1436 confirmed **51597**
242 Authority citation revised **35922**
242.1 Amended **35922**
242.10 Amended **35922**
242.23 (a) revised; (c) amended **35922**
242.33 Revised **35923**
242.35 (d) revised **35923**
242.50 Amended **35923**
242.52 (a) revised **35923**
242.56 Amended **35923**
242.58 (c)(1) revised; (h) added **35923**
242.61 (a) revised **35923**
242.90 (a) revised **35923**

Chapter V—Office of Assistant Secretary for Community Planning and Development, Department of Housing and Urban Development (Parts 500—599)

570.496 (d)(1)(iii) revised 4636
576.51 (a) revised **75325**
582.110 (a) revised **75325**
583.145 (b) revised **75326**

Chapter VIII—Office of the Assistant Secretary for Housing—Federal Housing Commissioner, Department of Housing and Urban Development (Section 8 Housing Assistance Programs, Section 202 Direct Loan Program; Section 202 Supportive Housing for the Elderly Program and Section 811 Supportive Housing for Persons With Disabilities Program) (Parts 800—899)

880.504 (f) added; interim **72342**
880.607 (c)(5) added; interim **72342**
882.407 Revised; interim **72342**
882.511 (g) added; interim **72342**
882.514 (c) amended; interim **72342**

NOTE: **Boldface page numbers indicate 2008 changes.**

CHANGES APRIL 1, 2008 THROUGH MARCH 31, 2009

883.605 Revised; interim **72342**
884.216 (c) added; interim **72343**
884.223 (f) added; interim **72343**
886.128 Revised; interim **72343**
886.132 Revised; interim **72343**
886.328 Revised; interim **72343**
886.329 (f) added; interim **72343**
891.120 (c) revised **29985**
891.575 (f) added; interim **72343**
891.610 (c) revised; interim **72343**
891.630 (c) added; interim **72343**

Chapter IX—Office of Assistant Secretary for Public and Indian Housing, Department of Housing and Urban Development (Parts 900—1699)

903.6 (a)(3) added; interim **72344**
903.7 (m)(5) added; interim **72344**
908.101 Revised 4842
Regulation at 74 FR 4842 eff. date delayed to 9–30–09 13339
954.602 (b)(1)(iii) revised; (b)(2) amended 4636
960.103 Heading revised; (d) added; interim **72344**
960.200 (b)(8) added; interim **72344**
960.203 (c)(4) added; interim **72344**
982.53 Heading revised; (e) added; interim **72344**
982.201 (a) revised; interim **72344**
982.202 (d) revised; interim **72344**
982.307 (b)(4) added; interim **72344**
982.310 (h)(4) revised; interim **72344**
982.353 (b) amended; interim **72344**
982.452 (b)(1) amended; interim **72345**
982.551 (e) and (l) revised; interim **72345**
982.552 (c)(2)(v) revised; interim **72345**
982.553 (e) added; interim **72345**
983.4 Amended; interim **72345**
983.251 (a)(3) added; interim **72345**
983.255 (d) added; interim **72345**
983.257 (a) amended; interim **72345**
990.185 (a) introductory text and (3)(iv) revised; interim **61352**
Regulation at 73 FR 61352 confirmed 4639
1003.209 Added 1869
1003.505 Revised 1869

Chapter XX—Office of Assistant Secretary for Housing—Federal Housing Commissioner, Department of Housing and Urban Development (Parts 3200—3899)

3286 Added **35292**
3500.1 Revised **68239**
(b)(1) corrected 2370
(b)(1) revised 10174
3500.2 (b) amended **68239**
Regulation at 73 FR 68239 eff. date delayed to 4–16–09 2369
Regulation at 73 FR 68239 eff. date further delayed to 7–16–2009 10172
3500.7 (a) through (e) revised; (f) redesignated as (h); new (f), (g) and (i) added **68240**
3500.8 Revised **68241**
3500.9 (a)(1) revised **68242**
3500.17 (b) amended; (d)(2) and (e)(3) removed; (d) introductory text and (1) redesignated as new (d)(1) and (2); (c) heading, (4) through (8) and new (d)(1) and (2) introductory text revised; (d) heading added **68242**
(n)(3) introductory text and (4)(i) amended; (n)(3)(vi) and (6)(ii) revised 4636
3500.21 (b) and (c) revised **68242**
3500.22 Added **68242**
3500.23 Added **68243**
3500 Appendix A revised **68243**
Appendix E amended; Appendix MS–1 revised **68259**

Chapter XXIV—Board of Directors of the HOPE for Homeowners Program (Parts 4000—4099)

Chapter XXIV Established **58420**
4000 Added; interim 7813
4001 Added **58420**
4001.07 Amended; interim 621
4001.102 (a) amended; interim 621
4001.106 Revised; interim 621
4001.108 (a) revised; interim 621
4001.110 (a) and (b) revised; interim 621
4001.116 (d) and (e) revised; interim 621
4001.118 (a)(1) revised; interim 622

NOTE: **Boldface page numbers indicate 2008 changes.**

CHANGES APRIL 1, 2008 THROUGH MARCH 31, 2009

TITLE 24 Chapter XXIV—Con.

4001.120 Heading, (a)(1) and (c)(2) revised; (e) added; interim.....622
4001 Appendix A revised; interim 622

Proposed Rules:

5 6839
15.....**46826**
26.....**52112**
28.....**52130**
30.....**61754**
92.....6839
201.....**53346**
203 .....**32632, 33941, 53346**
291.....**78554**
570.....**61757**
901 .....**49544, 70928**
902 .....**49544, 70928**
903.....**45368**
907 .....**49544, 70928**
908 6839
941.....**45368**
945.....**45368**
966.....**45368**
1003.....**52166**
3500.....**26953**

TITLE 25—INDIANS

Chapter I—Bureau of Indian Affairs, Department of the Interior (Parts 1—299)

11 Heading revised **39859**
11.100—11.118 (Subpart A) Revised **39859**
11.200 Heading and (c) revised **39860**
11.201 Heading revised.....**39860**
11.202 Heading revised.....**39860**
11.203 Heading revised.....**39860**
11.205 Heading revised.....**39860**
11.206 Heading revised.....**39860**
11.207 Heading revised.....**39860**
11.208 Heading revised.....**39861**
11.209 Heading revised.....**39861**
11.314 (a) and (b) revised; (c), (d) and (e) redesignated as new (d), (e) and (f); new (c) added **39861**
11.315 (a) revised.....**39861**
11.450 Revised **39861**
11.451 Added **39861**
11.452 Added **39861**
11.453 Added **39861**
11.454 Added **39861**
11.500 Revised **39862**
11.1200—11.1214 (Subpart L) Added **39862**
15 Revised.....**67278**
18 Added.....**67283**
179 Revised.....**67286**
292 Added.....**29375**
Technical correction; eff. date stayed to 8–25–08 .....**35579**
293 Added.....**74009**

Chapter III—National Indian Gaming Commission, Department of the Interior (Parts 500—599)

542.7 Removed; eff. 10–13–09 .....**60498**
542.16 Removed; eff. 10–13–09 .....**60498**
543 Added.....**60498**
547 Added.....**60525**

Proposed Rules:

26.....**19179**
27.....**19179**
293 .....**37907, 51255**
502 .....**60490, 78242**
.....4363
514.....**78242**
.....4363
531.....**78242**
.....4363
533.....**78242**
.....4363
535.....**78242**
.....4363
537.....**78242**
.....4363
539.....**78242**
.....4363
546.....**60490**
556.....**78242**
.....4363
558.....**78242**
.....4363
571.....**78242**
.....4363
573.....**78242**
.....4363

TITLE 26—INTERNAL REVENUE

Chapter I—Internal Revenue Service, Department of the Treasury (Parts 1—899)

1 Technical correction **18159, 27729, 33301, 43083, 51719, 54945, 62203, 63073, 75326, 78969**

NOTE: **Boldface page numbers indicate 2008 changes.**

CHANGES APRIL 1, 2008 THROUGH MARCH 31, 2009

Authority citation amended.....**19358, 26322, 29056, 30303, 34187, 37364, 37801, 40172, 42523, 53947, 65982, 75950, 78437**
Authority citation correctly amended.....3420
Authority citation amended.....6826, 6957
Technical correction ...3420, 6828, 9570, 10174, 11644
1.1–1 (b) amended; (d) added.....**19358**
1.41–0 Amended.....**34187**
1.41–0T Added.....**34187**
1.41–1 (a) amended.....**34187**
1.41–6 (e) introductory text and (j) heading revised; (j)(3) added.....**34188**
1.41–6T Added.....**34188**
1.41–8 Heading and (a) heading revised; (b)(4)(ii) and (5) amended.....**34189**
1.41–8T Added.....**34189**
1.41–9 Added.....**34189**
1.41–9T Added.....**34189**
1.42–10 (a), (b)(4)(ii)(A) and (B) amended; (b)(1), (2), (3), (4) introductory text and (c) revised; (b)(4)(ii)(C), (D), (E) and (d) added.....**43867**
1.42–12 (a)(4) added.....**43868**
1.46–6 (k)(2)(i) correctly revised.....**18708**
1.141–0 Amended.....**63374**
1.141–4 (e)(2) amended; (e)(3), (5), (i) and (ii) revised; (e)(5)(iii) and (iv) added.....**63374**
1.141–15 (k) added.....**63375**
1.152–4 Revised.....**37801**
1.152–4T Removed.....**37804**
1.170A–1 (j)(9) and (k) heading revised; (k) amended.....**19358**
1.170A–1T Removed.....**19358**
1.170A–9 (a) through (i) redesignated as (b) through (j); introductory text redesignated as new (a); new (a) and (d) revised; (k) added.....**52533**
1.170A–9T Added.....**52536**
1.179B–1T Added.....**36422**
1.179C–1T Added.....**39230**
1.195–1 Revised.....**38913**
1.195–1T Added.....**38913**
1.248–1 (a) and (c) revised; (d) through (g) added.....**38913**
1.248–1T Added.....**38913**
1.267(f)–1 (k) amended.....**53987**
1.337(d)–1 (a)(1) amended.....**53947**
1.337(d)–2 (a)(1) amended.....**53947**
1.338–1 (a)(2) amended.....6957
1.355–0 Amended.....**75950**
1.355–0T Added.....**75950**
1.355–1 (a) revised.....**75950**
(a) correctly amended.....3420
1.355–2 (g) revised; (i) added.....**75950**
1.355–2T Added.....**75950**
(i)(1) correctly amended.....3420
1.358–6 (b)(2)(v) and (f)(3) added; (e) and (f) heading revised.....**53947**
(f)(3) correctly amended.....**62204**
1.362–4 Added.....**53948**
1.367(a)–1 Added.....348
1.367(a)–1T (d)(3) amended.....348
1.367(a)–2T (e) added.....**38115**
1.367(a)–3 (b)(2)(i) amended; (b)(2)(i)(C) added.....**30303**
(a) amended.....6826
(c)(3)(iii)(B)(*1*)(*i*)(*A*), (d)(2)(iii), (v), (3) *Examples 1, 1A, 4, 5A, 6, 7, 7A, 8, 9, 11* and *12* amended.....6957
(g)(1)(A), (B) introductory text, (*1*) through (*6*), (C), (D) introductory text, (*1*), (*2*), (*3*), (E), (F) and (G) redesignated as (g)(1)(i), (ii) introductory text, (A) through (F), (iii), (iv) introductory text, (A), (B), (C), (v), (vi) and (vii); (b)(1), (c)(1), (d)(3) *Examples 5* and *5A* amended; (d)(2)(iv), (e) and (g) heading revised; (f) removed; (g)(1)(viii) added.....6958
1.367(a)–3T (a) through (d) and (f)(3) revised.....**30303**
Removed.....6960
Correctly added.....13340
1.367(a)–4T (c)(3) and (i) added.....**38116**
1.367(a)–5T (f)(3) added.....**38116**
1.367(a)–6T (e)(5)(ii)(B) corrected; CFR correction.....14479
1.367(a)–8 Revised.....6960
(k)(3) correctly revised.....10175
(r)(2) heading correctly revised.....13341
1.367(a)–8T Removed.....6976
1.367(a)–9T Added.....6826
(b)(1) correctly revised.....10175
1.367(b)–2 (l)(8) revised.....**30303**
1.367(b)–4 (a) amended; (e), (f) and (g) added.....6827
(b)(1)(iii) *Example 4* amended.....6958

NOTE: **Boldface page numbers indicate 2008 changes.**

CHANGES APRIL 1, 2008 THROUGH MARCH 31, 2009

TITLE 26 Chapter I—Con.

1.367(b)–4T Added 6827
1.367(b)–13 (a)(2)(ii) redesignated as (a)(2)(iii) and revised; new (a)(2)(ii) added **30303**
(a)(2)(iii) amended 6958
1.367(b)–14T Added **30303**
1.368–1 (e)(3) revised; (e)(6), (7) and (8) redesignated as (e)(7), (8) and (9); new (e)(6) and new (8) *Example 10* added; (e)(1)(i), (ii) and (9)(i) amended **75567**
(e)(6)(ii)(A) correctly amended **78969**
1.368–2 (k) revised **26323**
1.385–5 Added **26322**
1.385–5T Removed **26322**
1.401(k)–0 Amended 8207
1.401(k)–1 (b)(1)(ii)(C) revised; (b)(1)(ii)(D) added; (e)(7) amended 8207
1.401(k)–2 (a)(5)(vi) and (b)(5)(iii) added; (b)(2)(iv)(A), (D), (vi)(A) and (4)(iii) revised; (b)(2)(iv)(E) and (viii) *Examples 3, 4* and *5* removed 8207
1.401(k)–3 (a) revised; (d)(3)(ii), (e)(1), (h)(2) and (3) amended; (i), (j) and (k) added 8208
1.401(k)–6 Amended 8210
1.401(m)–0 Amended 8210
1.401(m)–1 (b)(1)(iii) revised; (b)(1)(iv) added; (b)(4)(iii)(B) and (c)(2) amended 8210
1.401(m)–2 (a)(5)(iv), (6)(ii) and (b)(2)(vi)(B) amended; (a)(5)(v), (b)(2)(iv)(A), (D) and (vi)(A) revised; (b)(2)(iv)(E) removed; (b)(2)(iv)(F) redesignated as new (b)(2)(iv)(E); (b)(4)(iii) added 8210
(b)(2)(iv)(D) corrected 12551
1.401(m)–3 (a) revised; (f)(1) and (j)(3) amended 8211
1.402(c)–2 A–4 amended 8211
1.408A–4 Amended **43862**
1.408A–4T Removed **43862**
1.409A–6 (a)(3)(i) correctly revised **54945**
(a)(3)(i) corrected **58438**
1.411(a)–4 (b)(7) revised 8211
1.414(w)–1 Added 8212
1.430(h)(3)–1 Added **44639**
1.430(h)(3)–2 Added **44644**
1.431(c)(6)–1 Added **44648**
1.468B–0 Amended **39619**
1.468B–6 Added **39619**
1.482–0 Amended 348
1.482–0T Amended 349
Correctly amended 9571, 11644
1.482–1 (c)(1) amended 351
1.482–1T (b)(2)(i), (ii), (c), (d)(1), (2), (3)(i), (ii) and (j)(6)(iii) revised; (b)(2)(iii) added; (j)(6)(i) amended 351
1.482–2T (e) redesignated as (f) and revised; new (e) added 351
1.482–4T (f)(3)(i)(B) revised; (f)(7) removed; (g) and (h) added 351
1.482–5 (c)(2)(iv) amended 352
1.482–7 Redesignated as 1.482–7A 352
1.482–7A Redesignated from 1.482–7; undesignated center heading added 352
Correctly amended 9571
1.482–7T Added 352
(b)(5)(*i*) correctly designated as (b)(5)(i) 8863
(b)(5)(iii) *Example 4*, (c)(3), (g)(4)(i)(E), (F)(*1*), (vi), (7)(v) *Example 1*, *Example 2*, (k)(1)(iv)(B) *Example 1*, *Example 2* and (3)(ii) correctly amended; (k)(4)(i) and (m)(2)(viii) correctly revised 9571
1.482–8 (b) *Examples 10*, *11* and *12* revised; (b) *Examples 13* through *18* added 388
1.482–8T (b) *Examples 13* through *18* added; (c) revised 388
1.482–9T (m)(3), (n) heading and (3) revised 390
1.501(c)(3)–1 (d)(1)(iii) *Example 2* and (f)(2)(iv) *Examples 2* and *4* correctly amended **23069**
1.507–2 (h) added **52544**
1.507–2T Added **52544**
1.512(a)–5T Correctly amended **59501**
1.597–4 (g)(2)(v) amended **53987**
1.664–1 (a)(1)(i) and (d)(2) amended; (c) revised **35584**
1.704–1 (b)(1)(ii)(*a*), (2)(iii)(*a*) and (3)(i) removed; (b)(2)(iii)(*d*), (*e*), (5) *Examples 28*, *29* and *30* added **28702**
(b)(2)(iii)(*d*)(*3*) and (b)(5) *Example 29* correctly amended **33301**
1.709–1 (b) revised; (c) removed **38914**
1.709–1T Added **38914**
1.860A–0 Amended **40172**

NOTE: **Boldface page numbers indicate 2008 changes.**

CHANGES APRIL 1, 2008 THROUGH MARCH 31, 2009

1.860A–1 (b)(5) revised **40172**
1.860A–1T Removed **40172**
1.860G–3 (b) revised **40172**
1.860G–3T Removed **40172**
1.861–3 (a)(2) and (d) heading revised; (d) amended **19358**
1.861–3T Removed **19358**
1.861–8 (f)(1)(vi)(E), (F), (H) and (h) added **19358**
1.861–17 (c)(3)(iv) revised 390
1.863–0 Amended **40172**
1.863–1 (e)(2) and (f) revised **40172**
1.863–1T Removed **40172**
1.871–1 (b)(1)(iii) and (c) heading revised; (c) amended **19358**
1.876–1 Revised **19358**
1.876–1T Removed **19359**
1.881–1 (c) amended; (f) heading revised **19359**
1.881–5 (a) through (e), (f) introductory text through (3), (5), (6), (7), (g), (h) and (i) revised; (f)(8) removed **19359**
(f)(2) correctly amended **27728**
1.881–5T Correctly removed **41259**
1.882–5 (d)(2)(ii)(B) correctly reinstated; CFR correction 13340
1.884–0 (b) revised **19360**
(b)(1) correctly amended **27728**
1.884–0T Removed **19360**
1.901–1 (g) revised; (j) added **19360**
(a) and (b) revised **40733**
1.901–1T Removed **19360**
Added **40733**
1.901–2 (e)(5)(iii) and (iv) added; (h) revised **40733**
1.901–2T Added **40734**
(e)(5)(iv)(C)(*5*)(*i*), (D) *Examples 5* and *8* correctly amended **67387**
1.911–7 (c)(2) revised; (e) added **37365**
1.924(c)–1 (d) introductory text, (1) through (7) and (2) following (d)(7) removed; (d)(1) and (2) correctly reinstated; (d)(6) correctly amended; CFR correction 14479
1.931–1 Revised **19360**
1.931–1T Removed **19361**
1.932–1 Revised **19361**
(c)(3) correctly amended **27728**
1.932–1T Removed **19365**
1.933–1 (a), (c), (d) and (e) revised **19365**
1.933–1T Removed **19365**
1.934–1 Revised **19365**
1.934–1T Removed **19367**
1.935–1 (a), (b)(1), (3), (5), (6), (7) and (c) through (g) revised **19367**
1.935–1T Removed **19370**
1.937–1 (h)(3) and (i) heading revised **19370**
1.937–2 Added **19370**
(k) *Example 2* correctly amended **27728**
(k) *Example 1* corrected **32629**
(k) *Example 2* corrected **36594**
1.937–2T Removed **19374**
1.937–3 Added **19374**
(e) *Example 5* correctly amended **27728**
1.937–3T Removed **19375**
1.954–2 (c)(2)(ii) revised; (c)(2)(v), (vi), (vii), (3) *Example 6* and (i) added **38116**
(c)(2)(vii) correctly amended **43863**
1.954–2T Added **38116**
1.954–3 (a)(1)(i), (iii) *Examples 1* and *2*, (2), (4)(i), (ii), (iii), (6)(i) and (c) revised; (a)(4)(iv) and (d) added; (b)(1)(i)(*c*), (ii)(*a*), (*c*), (2)(i)(*b*), (*d*), (ii)(*a*), (*b*), (*e*) and (4) *Example (3)* removed **79344**
(b)(4) *Examples 6* and *7* correctly removed; (a)(4)(iv)(*d*) *Examples 1* through *11*, (b)(2)(i)(*d*) and (d) corrected; eff. 7–1–09 11844
1.954–3T Added **79348**
(b)(1)(ii)(*c*)(*2*) *Example (i)*, (*3*)(*i*), (*iii*), (*v*) *Examples 1*, *3* through *6*, (2)(i)(*b*), (*c*), (ii)(*b*) and (4) *Examples 4* through *9* corrected; (b)(2)(i)(*d*) and (*e*) correctly removed; eff. 7–1–09 11845
1.956–1 (e)(1) amended; (e)(5), (6) and (f) added **35582**
1.956–1T (e)(5)(i) and (ii) redesignated as (e)(5) and (f); new (e)(5) heading and (f) revised; (e)(6) added **35582**
1.956–2 (b)(1)(vi) revised; (e) added **38117**
1.956–2T (a), (b) introductory text, (i) through (vi), (c), (d) introductory text, (1) and (e) added **38117**
1.957–3 Revised **19375**
1.957–3T Removed **19376**
1.1031(k)–1 (h)(2) amended **39622**

NOTE: **Boldface page numbers indicate 2008 changes.**

CHANGES APRIL 1, 2008 THROUGH MARCH 31, 2009

TITLE 26 Chapter I—Con.

1.1248–1 (b) and (g) revised; (h) added 6828
1.1248–1T Added 6828
1.1301–1 (b)(3) and (d)(4) added; (g) revised **42523**
1.1301–1T Added **42523**
1.1361–0 Amended **47527**
1.1361–1 (b)(1)(i), (e)(1), (m)(2)(ii)(A), (4)(iii), (vi), (m)(8) *Example 2* and *Example 7* revised; (e)(3), (h)(1)(vii), (3)(i)(G), (m)(8) *Example 8* and *Example 9* added; (j)(8), (k)(2)(i), (m)(8) *Example 5* and (m)(9) amended **47527**
1.1361–4 (a)(1) revised; (a)(9) added **47530**
1.1361–6 Amended **47530**
1.1362–0 Amended **47530**
1.1362–4 Heading, (a) through (d) and (f) revised; (g) added **47530**
1.1366–0 Amended **47530**
1.1366–2 (a)(5) redesignated as (a)(5)(i) and amended; (a)(5)(ii) and (iii) added **47531**
1.1366–5 Amended **47531**
1.1367–2 (a), (c)(2) and (d)(1) revised; (d)(2) redesignated as (d)(3); (a)(2) and new (d)(2) added; (e) amended **62202**
(e) *Examples 6* and *7* correctly amended **67389**
(e) corrected **71545**
1.1367–3 Revised **62203**
1.1402(a)–12 Revised **19376**
1.1402(a)–12T Removed **19376**
1.1441–0 Amended **40172**
1.1441–2 (b)(5), (d)(4) and (f) revised **40172**
(f) correctly revised **45612**
1.1441–2T Removed **40173**
1.1443–1 (a) amended **23074**
1.1446–0 Amended **23074**
1.1446–1 (a) and (b) amended **23074**
(c)(5) amended **23075**
1.1446–2 (a), (b)(1), (3)(iii), (vii) and (5) *Example 3* amended **23075**
1.1446–3 (b)(1), (2)(v)(F), (d)(1)(i), (iii) and (e)(3)(i) amended; (b)(2)(i) and (3)(i)(A) revised **23075**
1.1446–5 (c)(2) and (f) *Example 1* amended **23075**
1.1446–6 Added **23075**
1.1446–6T Removed **23075**
1.1446–7 Amended **23085**
1.1464–1 (a) amended; (c) added **23085**
1.1502–11 (b)(3)(ii) *Example* amended **53987**
1.1502–12 (r) amended **53987**
1.1502–13 Heading, (f)(6)(ii), (g)(3)(ii)(B)(*2*), (j)(5)(i)(A) and (l) heading revised; (a)(4), (f)(6)(iv)(A), (v) and (l)(1) amended **53948**
(l)(1) correctly amended **62204**
(a)(4) corrected **65982**
Heading and (g) revised; (a)(6)(ii) and (e)(2)(i) amended; (j)(9) *Example (5)(c)* removed **79327**
(g)(3)(i)(B), (7)(ii) *Example 4* and *Example 5* amended; (g)(3)(i)(B)(*1*)(*vi*) revised 6829
1.1502–13T (c)(6)(ii)(C)(*1*) introductory text correctly revised **18160**
1.1502–15 (b)(2)(iii) amended **53987**
1.1502–19 Amended; (a)(1) and (h)(1) amended; (a)(3), (c)(1)(iii)(A), (3)(i)(A) and (h) heading revised; (b)(1)(iv) added **53948**
(h)(1) correctly amended **62204**
1.1502–20 Removed **53949**
1.1502–20T Removed **53949**
1.1502–21 (b)(1) and (h)(8) amended; (b)(3)(v) removed; (b)(2)(ii)(A), (iv)(B)(*2*)(*iv*) and (h)(6) revised; (b)(2)(iv)(B)(*2*)(*v*) added **53949**
(b)(2)(iv)(B)(*2*)(*i*), (*ii*) and (*iii*) amended **53987**
1.1502–28 (b)(5)(i) revised; (b)(5)(ii) and (d) amended **79334**
1.1502–30 (b)(4) revised; (c) amended **53949**
1.1502–31 (a)(2), (h) heading and (l) revised; (i) and (j) removed **53949**
1.1502–32 Amended; (b)(3)(ii)(C)(*2*), (c)(1), (2)(i) and (h) heading revised; (a)(2), (c)(2)(ii)(A), (3) and (4)(i) introductory text amended; (b)(3)(iii)(C) and (D) removed; (h)(9) added **53950**
1.1502–32T Removed **53951**
1.1502–33 (a)(2) and (j)(1) amended; (e)(2)(i)(A) and (j) heading revised **53951**
(j)(1) correctly amended **62204**

NOTE: **Boldface page numbers indicate 2008 changes.**

CHANGES APRIL 1, 2008 THROUGH MARCH 31, 2009

1.1502–35 (a), (c)(3), (4)(i), (5)(i), (8) heading, (g)(3), (6), (h) and (j) revised; (k) removed **53951**
1.1502–35T Removed **53952**
1.1502–36 Added **53952**
(b)(3) *Example 3*, (c)(8) *Example 6*, (d)(5)(ii), (8) *Examples 6, 8, 9* and (g)(2) *Example 5* amended **62204**
(c)(8)(ii) *Example 6*, (d)(4)(ii)(A), (8) *Examples 1, 4, 8* and *9* corrected **65982**
1.1502–75 (d)(1) revised; (l) added **53984**
1.1502–80 (a) and (c)(2) revised; (h) added **53984**
1.1502–90 Table of contents amended **53987**
1.1502–91 (h)(2) revised **53984**
1.1502–95 (d)(3) *Example 6* revised **53985**
1.1502–96 (d) revised **53985**
1.1502–99 Heading and (b)(4) revised **53986**
1.6012–1 (a)(1)(iii) revised **19376**
1.6033–2 (k) revised **52555**
1.6033–2T Added **52555**
1.6038–2 (d) revised; (m) amended **19376**
1.6038–2T Removed **19376**
1.6039I–1 Added **65982**
1.6039I–1T Removed **65982**
1.6043–3 Undesignated text following (b)(8) designated as (b)(9); (d)(3) revised; (e) added **52555**
1.6043–3T Added **52555**
1.6046–1 (f)(3) revised; (l) added **19376**
1.6046–1T Removed **19376**
1.6050L–2 Added **18709**
1.6050L–2T Removed **18710**
1.6050P–0 Amended **66540**
1.6050P–1 (b)(2)(i)(H) and (h) heading revised; (b)(2)(v) added **66540**
1.6050P–1T Added **66540**
Correctly amended **75326**
1.6060–1 Heading, (a) and (c) revised; (d) added **78437**
1.6071–1 (c)(15) revised; (d) added **23085**
1.6081–1 (b) revised; (c) added **37365**
1.6081–2T Revised **37365**
1.6081–3 (a)(1), (4) and (e) revised **37366**
1.6081–3T Removed **37366**
1.6081–4 Added **37366**
1.6081–4T Removed **37366**
1.6081–5 (a), (b) and (f) revised **37366**
1.6081–5T Removed **37367**
1.6081–6T Revised **37367**
1.6081–7 Added **37367**
1.6081–7T Removed **37367**
1.6081–10 Added **37367**
1.6081–10T Removed **37368**
1.6081–11 Added **37368**
1.6081–11T Removed **37368**
1.6091–1 (b)(17) and (c) added **23085**
1.6107–1 Revised **78438**
(d)(1) and (2) correctly revised 5104
1.6109–2 Heading, (a) and (d) revised **78439**
1.6151–1 (d)(2) amended; (e) added **23085**
1.6302–2 (a)(1)(i), (2) and (g) revised **23085**
1.6414–1 (a)(2) and (b) amended; (d) added **23085**
1.6662–6 (d)(2)(i) amended; (d)(2)(iii)(D) added 390
1.6694–0 Revised **78439**
1.6694–1 Revised **78439**
(b)(2), (f)(4) *Example 1* and *Example 2* correctly amended 5104
1.6694–2 Revised **78442**
(d)(1), (2) and (3)(ii) correctly amended 5104
1.6694–3 (a), (c)(2), (3) and (d) through (g) revised **78445**
(c)(2) correctly amended 5104
1.6694–4 Revised **78446**
1.6695–1 Revised **78447**
(a)(2)(ii) correctly revised 5104
1.6695–2 Heading, (a), (b)(3), (c) and (d) revised **78448**
1.6696–1 Revised **78449**
(g)(1)(i) introductory text correctly revised 5105
1.7872–5 Added **39622**
1.7872–16 Added **39622**
1.7874–1 Added **29057**
1.7874–1T Removed **29057**
20 Authority citation amended **78450**
Authority citation correctly amended 5105
20.2036–1 (a) revised; undesignated text following (a)(3)(ii) designated as (c)(1)(i) and amended; (c)(1)(ii), (2) and (3) added **40177**

NOTE: **Boldface page numbers indicate 2008 changes.**

CHANGES APRIL 1, 2008 THROUGH MARCH 31, 2009

TITLE 26 Chapter I—Con.

(a)(3)(ii) correctly added **44648**
20.2039–1 (a) revised; (e) and (f) added **40178**
20.6060–1 Added **78450**
20.6107–1 Added **78450**
20.6109–1 Added **78450**
20.6694–1 Added **78450**
(a) correctly revised 5105
20.6694–2 Added **78451**
20.6694–3 Added **78451**
20.6694–4 Added **78451**
20.6695–1 Added **78451**
20.6696–1 Added **78451**
20.7701–1 Added **78451**
25 Authority citation amended **37368, 78451**
Authority citation correctly amended 5105
25.6060–1 Added **78451**
25.6081–1 Added **37368**
25.6081–1T Removed **37368**
25.6107–1 Added **78451**
25.6109–1 Added **78451**
25.6694–1 Added **78451**
(a) correctly revised 5105
25.6694–2 Added **78451**
25.6694–3 Added **78452**
25.6694–4 Added **78452**
25.6695–1 Added **78452**
25.6696–1 Added **78452**
25.7701–1 Added **78452**
26 Authority citation amended **37369, 78452**
Authority citation correctly amended 5105
26.2600–1 Amended **44650**
26.2642–6 (d)(4), (7), (j) *Example 3* and (k)(1) revised; (h) and (j) *Examples 6, 9, 12* and *13* added **44650**
26.2654–1 (a)(1)(i) and (5) *Example 8* revised; (a)(1)(iii) and (d) added **44652**
26.6060–1 Added **78452**
26.6081–1 Added **37369**
26.6081–1T Removed **37369**
26.6107–1 Added **78452**
26.6109–1 Added **78452**
26.6694–1 Added **78452**
(a) correctly revised 5105
26.6694–2 Added **78453**
26.6694–3 Added **78453**
26.6694–4 Added **78453**
26.6695–1 Added **78453**
26.6696–1 Added **78453**
26.7701–1 Added **78453**
31 Authority citation amended **78453**
Authority citation correctly amended 5105
31.6011(a)–1 (a)(2), (3), (4) and (c) revised **37375**
(a)(1)revised; (g) added **79357**
31.6011(a)–1T Revised **79357**
31.6011(a)–4 (a)(2) revised **37375**
(a)(1)revised; (d) added **79358**
31.6011(a)–4T Revised **79358**
31.6011(a)–5 (a) revised **37375**
31.6060–1 Added **78453**
31.6107–1 Added **78453**
31.6109–2 Added **78453**
31.6205–1 Revised **37376**
31.6302–0 (c)(7), (g)(4)(i) and (ii) added **37379**
Amended **79358**
31.6302–0T Added **79358**
Correctly amended 3421
31.6302–1 (c)(7) added; (g)(4) revised **37379**
(e)(2), (f)(4)(i), (g)(1) and (n) revised; (f)(4)(ii) revised **79359**
31.6302–1T Revised **79359**
(d) correctly amended 3421
31.6402(a)–1 (a) revised **37379**
31.6402(a)–2 (a) revised; (c) removed **37379**
31.6413(a)–1 Revised **37380**
31.6413(a)–2 Revised **37381**
31.6414–1 (a) revised **37382**
31.6694–1 Added **78453**
(a) correctly revised 5105
31.6694–2 Added **78454**
31.6694–3 Added **78454**
(a) correctly revised 5105
31.6694–4 Added **78454**
31.6695–1 Added **78454**
31.6696–1 Added **78454**
31.7701–1 Added **78454**
40 Authority citation amended **78454**
Authority citation correctly amended 5105
40.6060–1 Added **78454**
(a) correctly revised 5105
40.6107–1 Added **78454**
(a) correctly revised 5105
40.6109–1 Added **78454**
(a) correctly revised 5105
40.6694–1 Added **78454**
(a) correctly revised 5106
40.6694–2 Added **78455**
(a) correctly revised 5106

NOTE: **Boldface page numbers indicate 2008 changes.**

CHANGES APRIL 1, 2008 THROUGH MARCH 31, 2009

40.6694–3 Added **78455**
(a) correctly revised 5106
40.6694–4 Added **78455**
(a) correctly revised 5106
40.6695–1 Added **78455**
(a) correctly revised 5106
40.6696–1 Added **78455**
(a) correctly revised 5106
40.7701–1 Added **78455**
41 Authority citation amended **78455**
Authority citation correctly amended 5106
41.6060–1 Added **78455**
41.6107–1 Added **78455**
41.6109–2 Added **78455**
41.6694–1 Added **78455**
41.6694–2 Added **78456**
41.6694–3 Added **78456**
41.6694–4 Added **78456**
41.6695–1 Added **78456**
(a) correctly revised 5106
41.6696–1 Added **78456**
41.7701–1 Added **78456**
44 Authority citation amended **78456**
Authority citation correctly amended 5106
44.6060–1 Added **78456**
44.6107–1 Added **78456**
44.6109–1 Added **78456**
44.6694–1 Added **78456**
44.6694–2 Added **78456**
44.6694–3 Added **78457**
44.6694–4 Added **78457**
44.6695–1 Added **78457**
(a) correctly revised 5106
44.6696–1 Added **78457**
44.7701–1 Added **78457**
53 Authority citation amended **37369, 78457**
Authority citation correctly amended 5106
53.6060–1 Added **78457**
53.6081–1 Added **37369**
53.6081–1T Removed **37369**
53.6107–1 Added **78457**
53.6109–1 Added **78457**
53.6694–1 Added **78457**
53.6694–2 Added **78457**
53.6694–3 Added **78457**
53.6694–4 Added **78458**
53.6695–1 Added **78458**
53.6696–1 Added **78458**
53.7701–1 Added **78458**
54 Authority citation amended **62419, 78458**
Authority citation correctly amended 5106
Technical correction 11644
54.4979–1 (c)(1) revised 8214
54.4980G–0 Amended **20795**
54.4980G–4 Amended **20795**
54.6060–1 Added **78458**
54.6107–1 Added **78458**
54.6109–1 Added **78458**
54.6694–1 Added **78458**
54.6694–2 Added **78458**
54.6694–3 Added **78458**
Corrected from 56.6694–3 5106
54.6694–4 Added **78459**
54.6695–1 Added **78459**
54.6696–1 Added **78459**
54.7701–1 Added **78459**
54.9801–1 (a) amended **62419**
54.9801–2 Introductory text amended **62420**
54.9811–1 Added **62420**
54.9811–1T Removed **62422**
54.9831–1 (b) amended **62422**
55 Authority citation amended **37369, 78459**
Authority citation correctly amended 5107
55.6060–1 Added **78459**
55.6081–1 Added **37369**
55.6081–1T Removed **37370**
55.6107–1 Added **78459**
55.6109–1 Added **78459**
55.6694–1 Added **78459**
55.6694–2 Added **78459**
55.6694–3 Added **78459**
55.6694–4 Added **78460**
55.6695–1 Added **78460**
55.6696–1 Added **78460**
55.7701–1 Added **78460**
56 Authority citation amended **78460**
56.6060–1 Added **78460**
Authority citation correctly amended 5107
56.6107–1 Added **78460**
56.6109–1 Added **78460**
56.6694–1 Added **78460**
56.6694–2 Added **78460**
56.6694–3 Added **78460**
56.6694–4 Added **78461**
56.6695–1 Added **78461**
56.6696–1 Added **78461**
56.7701–1 Added **78461**
156 Authority citation amended **37370, 78461**
Authority citation correctly amended 5107

NOTE: **Boldface page numbers indicate 2008 changes.**

CHANGES APRIL 1, 2008 THROUGH MARCH 31, 2009

TITLE 26 Chapter I—Con.

156.6060–1 Added **78461**
156.6081–1 Added **37370**
156.6081–1T Removed **37370**
156.6107–1 Added **78461**
156.6109–1 Added **78461**
156.6694–1 Added **78461**
156.6694–2 Added **78461**
156.6694–3 Added **78461**
156.6694–4 Added **78461**
156.6695–1 Added **78462**
156.6696–1 Added **78462**
156.7701–1 Added **78462**
157 Authority citation amended **37370, 78462**
Authority citation correctly amended 5107
157.6060–1 Added **78462**
157.6081–1 Added **37370**
157.6081–1T Removed **37370**
157.6107–1 Added **78462**
157.6109–1 Added **78462**
157.6694–1 Added **78462**
157.6694–2 Added **78462**
157.6694–3 Added **78462**
157.6694–4 Added **78462**
157.6695–1 Added **78463**
157.6696–1 Added **78463**
157.7701–1 Added **78463**
301 Technical correction **27729, 40739**
Authority citation amended **37370, 37806**
301.6081–2 Added **37371**
301.6081–2T Removed **37371**
301.6103(j)(1)–1 (c) introductory text, (1) and (e) revised; (c)(2) removed; (c)(3) added **79361**
301.6103(j)(1)–1T Removed **79362**
Correctly added 7814
301.6103(p)(4)–1 Added 6830
301.6103(p)(4)–1T Removed 6830
301.6103(p)(7)–1 Added 6830
301.6103(p)(7)–1T Removed 6831
301.6111–1T Correctly amended **73180**
301.6343–2 (a)(1) introductory text, (b) introductory text and (e) revised **38916**
301.6343–2T Removed **38916**
301.6402–3 (e) amended; (f) added **23086**
301.6688–1 Revised **19376**
(c) correctly amended **27728**
301.6688–1T Removed **19377**
301.6707A–1T Added **52786**
301.6722–1 (d)(3) revised; (e) added **23086**
301.7216–3 (b)(4) revised **37806, 76217**
301.7216–3T Added **37806**
Removed **76217**
(d) correctly amended **40739**
301.7425–3 (a)(1), (b)(1), (2), (c)(1), (d)(2), (3), (4) and (e) revised; (a)(2)(iii) *Example 2* amended **38916**
301.7425–3T Removed **38917**
301.7508A–1 (f) removed; (g) and (h) redesignated as new (f) and (g); heading, (b), (d)(1)(vii), (2), (e), new (f) and new (g) revised; (d)(1)(viii), (ix) and (3) added 2371
301.7603–1 Revised **23344**
301.7603–2 Added **23345**
301.7609–1 Revised **23345**
301.7609–2 Revised **23345**
301.7609–3 Revised **23345**
301.7609–4 Revised **23345**
301.7609–5 Revised **23345**
301.7701–1 (c) and (f) revised 390
301.7701–2 (b)(8)(i) correctly amended **18442**
(e) heading corrected **21415**
(b)(8)(i) amended; (b)(8)(vi) removed; (e)(7) revised **72346**
301.7701–2T Removed **72346**
301.7701–15 Revised **78463**
(f)(1)(xi)(B) correctly revised 5107
301.7701(b)–1 (d) revised **19377**
301.7701(b)–1T Removed **19377**
301.7701(b)–9 Heading revised; (b)(5) added **19377**
602.101 (b) table amended (OMB numbers) **18710, 23086, 35585, 36424, 37382, 39233, 47531, 52555, 53987, 78465**
(b) table amended (OMB numbers) 390, 6976
(b) table corrected; CFR correction 13341
702.9037–1 Revised **67103**
702.9037–1T Removed **67103**
703.9037–2 Revised **67104**
703.9037–2T Removed **67104**
801.1 Center heading and section removed; new 801.1 redesignated from 801.1T; (a) amended **60628**
801.1T Center heading removed; section redesignated as new 801.1 ..... **60628**
801.2 Removed; new 801.2 redesignated from 801.2T and amended **60628**

NOTE: **Boldface page numbers indicate 2008 changes.**

CHANGES APRIL 1, 2008 THROUGH MARCH 31, 2009

801.2T Redesignated as new 801.2 ..... **60628**
801.3 Removed; new 801.3 redesignated from 801.3T; (e)(1) and (3) amended **60628**
801.3T Redesignated as new 801.3 ..... **60628**
801.4 Removed; new 801.4 redesignated from 801.4T **60628**
801.4T Redesignated as new 801.4 ..... **60628**
801.5 Removed; new 801.5 redesignated from 801.5T **60628**
801.5T Redesignated as new 801.5 ..... **60628**
801.6 Removed; new 801.6 redesignated from 801.6T **60628**
801.6T Redesignated as new 801.6 ..... **60628**
801.7 Removed; new 801.7 redesignated from 801.7T; (a) introductory text amended **60628**
801.7T Redesignated as new 801.7 ..... **60628**
801.8 Redesignated from 801.8T and revised **60628**
801.8T Redesignated as 801.8 ..... **60628**

Proposed Rules:

1 ..... **18729, 19450, 19451, 19942, 20201, 20203, 20367, 21860, 21861, 22300, 24186, 28765, 30330, 32499, 32500, 34237, 34560, 34665, 34670, 35606, 36475, 36476, 37389, 37910, 38162, 38940, 39270, 39630, 40792, 40793, 40914, 40999, 42294, 42538, 43875, 43890, 45180, 45656, 45908, 46572, 47563, 49278, 49965, 51747, 52218, 52220, 53793, 54990, 56534, 56535, 58514, 59575, 61770, 63913, 64901, 64903, 66001, 66568, 70288, 70289, 70929, 72398, 73197, 74380, 75979, 78252, 79421** 236, 3508, 3509, 6840, 6841, 7021, 7575, 9575, 9577, 11888
20 ..... **22300, 34560, 40914, 42294**
25 ..... **34560, 40914, 42294**
26 ..... **20870, 34560, 37910, 40914, 42294, 43904**
31 ..... **18729, 34560, 40914, 42294, 74082, 79423** 789, 8048, 11699
40 ..... **34560, 40914, 42294, 43890**
41 ..... **34560, 40914, 42294** 2910
44 ..... **34560, 40914, 42294**
48 ..... **43890, 49981**
53 ..... **34560, 40914, 42294**
54 ..... **20203, 34560, 37389, 40793, 40914, 42294, 60208, 63914**
55 ..... **34560, 40914, 42294**
56 ..... **34560, 40914, 42294**
156 ..... **34560, 40914, 42294**
157 ..... **34560, 40914, 42294**
301 ..... **20870, 20877, 22879, 27775, 32503, 34560, 37910, 40471, 40799, 40914, 42294, 43904, 52805, 78254** 236, 7205

TITLE 27—ALCOHOL, TOBACCO PRODUCTS AND FIREARMS

Chapter I—Alcohol and Tobacco Tax and Trade Bureau, Department of the Treasury (Parts 1—399)

4.45 Regulation at 70 FR 49482 confirmed **22816**
7 Policy statement **41259**
9.84 (b), (c)(7) and (8) revised; (c)(9) and (10) redesignated as (c)(10) and (11); new (c)(9) added 3429
9.211 Added **22276**
9.212 Added **64202**
9.213 Added 3424
9.214 Added; eff. 4–29–09 14045
16 Policy statement **41259**
24.301 Regulation at 70 FR 49483 confirmed **22816**
24.302 Regulation at 70 FR 49483 confirmed **22816**
25 Policy statement **41259**
27 Regulation at 70 FR 49483 confirmed **22816**
27.140 Regulation at 70 FR 49483 confirmed **22816**
40.21 (a) revised 14481
40.23 Revised 14482
40.25 Revised 14482
40.25a Revised 14482
40.74 Revised 14482
40.183 (e) revised 14482
40.184 (a)(4) revised 14483
40.332 Revised 14483
40.351 Revised 14483
40.352 Revised 14483
41.30 Revised 14483
41.31 (a) revised 14484
41.32 Revised 14484
41.33 Revised 14484

NOTE: **Boldface page numbers indicate 2008 changes.**

CHANGES APRIL 1, 2008 THROUGH MARCH 31, 2009

TITLE 27 Chapter I—Con.

41.34 Revised 14484
41.35 Revised 14484
41.81 (c)(4)(ii) and (iii) revised 14485
41.106 (a)(5) and (6) revised 14485
41.110 (e) and (f) revised 14485
41.198 Revised 14485
44.92 Revised 14485
44.162 Revised 14485
46.75 Amended 14486
46.191—46.274 (Subpart I) Revised 14486
71 Authority citation revised 14491
71.46 Revised 14491
71.49b Revised 14491

Chapter II—Bureau of Alcohol, Tobacco, Firearms, and Explosives, Department of Justice (Parts 400—699)

447.32 (c) amended; OMB number **57240**
447.33 OMB number **57240**
447.34 OMB number **57240**
447.35 (b) amended **57240**
447.42 OMB number **57240**
447.45 OMB number **57240**
447.57 OMB number **57240**
447.58 Amended **57240**
478.11 Amended **57240**
478.21 (b) amended **57240**
478.25a Amended; OMB number **57240**
478.39a Amended; OMB number **57240**
478.40 OMB number **57240**
478.40a OMB number **57240**
478.41 (b) and (c) amended **57240**
478.44 (a)(1)(iii) and (b) amended; (a)(1)(iv) removed; (a)(1)(v) redesignated as new (a)(1)(iv); new (a)(1)(iv) and (2) revised; OMB number **57240**
478.45 Revised **57241**
478.47 Amended; (b)(4) and (5) amended; (b)(6) removed; OMB number **57241**
478.48 Amended **57241**
478.52 Amended; OMB number **57241**
478.53 Amended **57241**
478.54 Amended **57241**
478.56 (b) amended **57241**
478.57 (a) amended **57241**
478.60 Amended **57241**
478.71 Amended; interim 1878
478.72 Amended; interim 1878
478.73 Amended; interim 1878
478.74 Amended; interim 1878
478.76 Amended; interim 1878
478.78 Amended; interim 1878
478.92 OMB number **57241**
478.94 OMB number **57241**
478.95 Amended; OMB number **57241**
478.96 (b) amended; OMB number **57241**
478.102 OMB number **57241**
478.112 OMB number **57241**
478.113 OMB number **57241**
478.113a OMB number **57241**
478.114 OMB number **57241**
478.119 OMB number **57241**
478.120 OMB number **57241**
478.121 OMB number **57241**
478.122 OMB number **57241**
478.123 OMB number **57241**
478.124 (i) amended; OMB number **57241**
478.125 (f) introductory text amended; OMB number **57241**
478.125a OMB number **57242**
478.126 OMB number **57242**
478.126a OMB number **57242**
478.127 Amended **57242**
478.131 OMB number **57242**
478.132 OMB number **57242**
478.133 OMB number **57242**
478.150 OMB number **57242**
478.151 OMB number **57242**
479.21 (b) amended **57242**
479.102 OMB number **57242**
479.131 OMB number **57242**
555.11 Amended 1892
555.21 (b) amended **57242**
555.23 Amended **57242**
555.109 OMB number **57242**
555.121 OMB number **57242**
555.122 OMB number **57242**
555.123 OMB number **57242**
555.124 OMB number **57242**
555.128 Amended **57242**
555.181 OMB number **57242**
555.184 OMB number **57242**
555.201 OMB number **57242**

Proposed Rules:

9 ..... **22883, 34902, 40474, 46830, 46836, 46842, 49123, 64286**
19 ..... **26200, 44952, 64287**
40 14506
41 14506
44 14506
46 14506

NOTE: **Boldface page numbers indicate 2008 changes.**

CHANGES APRIL 1, 2008 THROUGH MARCH 31, 2009

71 14506

NOTE: **Boldface page numbers indicate 2008 changes.**

CHANGES JULY 1, 2008 THROUGH MARCH 31, 2009

TITLE 28—JUDICIAL ADMINISTRATION

Chapter I—Department of Justice (Parts 0—199)

0.45 (a), (b) and (g) amended.....**54947**
0.65—0.69c (Subpart L) Nomenclature change.....**54947**
0.100—0.104 (Subpart R) Appendix amended.....**40464**
0.114 (a)(3) amended.....**69554**
0.160—0.172 (Subpart Y) Nomenclature change.....**54947**
0.160 (a) introductory text and (b) revised; (c) redesignated as (d); new (c) added.....**54947**
0.175 (b) amended.....**54947**
14 Authority citation revised.....**48299**
14 Appendix amended.....**48299, 70276, 70277, 70278**
25 Authority citation revised.....5776
25.51—25.57 (Subpart B) Added.....5776
26 Authority citation and heading revised.....**75338**
26.1—26.5 (Subpart A) Designated as Subpart A; heading added.....**75338**
26.20—26.23 (Subpart B) Added.....**75338**
28 Authority citation revised.....**74942**
28.12 Revised.....**74942**
32 Authority citation revised.....**76528**
32.0 Revised.....**76528**
32.3 Amended.....**76528**
32.4 Revised.....**76531**
32.5 Revised.....**76531**
32.6 Revised.....**76532**
32.12 Revised.....**76532**
32.13 Amended.....**76532**
32.14 Revised.....**76534**
32.15 Revised.....**76534**
32.16 Revised.....**76535**
32.22 Revised.....**76535**
32.29 Revised.....**76535**
32.32 Revised.....**76535**
32.41 Revised.....**76535**
32.42 Revised.....**76535**
32.43 Revised.....**76535**
32.45 Revised.....**76536**
32.52 Revised.....**76536**
32.54 Revised.....**76536**
32.55 Revised.....**76536**
58 Authority citation revised.....**58444**
58.7 Added.....**58444**
73.2 (a) revised.....**73182**
75 Authority citation and heading revised.....**77468**
75.1 (b), (c)(1), (2), (4), (d) and (e) revised; (m) through (s) added.....**77468**
75.2 (a) introductory text, (1), (2), (c) and (d) revised; (a)(4), (g) and (h) added; (b) amended.....**77469**
75.4 Revised.....**77470**
75.5 (c)(1), (3), (4), (d) and (e) revised.....**77470**
75.6 (a) and (c) revised; (b)(2) removed; (b)(3) amended; (f) added.....**77470**
75.7 Revised.....**77471**
75.8 (d) revised; (e) redesignated as (f); new (e) added.....**77471**
75.9 Added.....**77471**

Chapter V—Bureau of Prisons, Department of Justice (Parts 500—599)

524.30—524.33 (Subpart D) Removed.....**39864**
545 Authority citation revised.....1897
545.25 (e) added.....**39866**
(d) revised.....1897
549 Authority citation revised.....**70280**
549.90—549.95 (Subpart H) Added.....**70280**
550 Authority citation revised.....1897
550.50—550.57 (Subpart F) Revised.....1897
570 Authority citation revised.....**62443**
570.20—570.22 (Subpart B) Revised; interim.....**62443**

Proposed Rules:

20.....**55794**
23.....**44673**
25.....**54544**
26.....6131
32.....**39632**
58.....**67435**
548.....2913

TITLE 29—LABOR

Subtitle A—Office of the Secretary of Labor (Parts 0—99)

3 Authority citation revised.....**77511**
3.3 (b) revised.....**77511**
Regulation at 73 FR 77511 confirmed.....2862
5 Authority citation revised.....**77511**

NOTE: **Boldface page numbers indicate 2008 changes.**

CHANGES JULY 1, 2008 THROUGH MARCH 31, 2009

TITLE 29 Subtitle A—Con.

5.5 (a)(3)(ii)(A) and (B)(*1*) revised (OMB number pending) **77511**
Regulation at 73 FR 77511 confirmed 2862
29 Revised **64425**

Subtitle B—Regulations Relating to Labor (Parts 100—4999)

Chapter I—National Labor Relations Board (Parts 100—199)

102 Technical correction 8214
102.114 (a) and (i) revised 5619

Chapter II—Office of Labor-Management Standards, Department of Labor (Parts 200—299)

215 Authority citation revised **47055**
215.1 Revised **47055**
215.2 Amended **47055**
215.3 (a)(3), (4) and (b) revised; (d)(7) amended **47055**
215.5 Revised **47056**
215.6 Amended **47056**
215.7 Amended; existing text designated as (a) and amended; (b) and (c) added **47056**
215.8 Amended **47057**

Chapter IV—Office of Labor-Management Standards, Department of Labor (Parts 400—499)

403 Authority citation revised **57449**
Authority citation revised 3725
Regulation at 74 FR 3725 eff. date delay proposed 5899
Regulation at 74 FR 3725 eff. date delayed to 4–21–09 7814
403.2 (d) revised **57449**
403.4 (a)(1) revised; (b) redesignated as (f); new (b) through (e) added 3725
Regulation at 74 FR 3725 eff. date delay proposed 5899
Regulation at 74 FR 3725 eff. date delayed to 4–21–09 7814
403.5 (d) revised **57449**
403.8 (c)(3) revised **57449**
470 Removed 14046

Chapter V—Wage and Hour Division, Department of Labor (Parts 500—899)

501 Revised **77229**
780 Authority citation revised **77238**
780.115 Revised **77238**
780.201 Revised **77238**
780.205 Revised **77239**
780.208 Revised **77239**
788.10 Revised **77239**
825 Revised **68073**
Regulation at 73 FR 68073 confirmed 2862

Chapter XIV—Equal Employment Opportunity Commission (Parts 1600—1699)

1601.16 (b)(1) amended 3430
1601.35 Amended 3430
1601.92 Amended 3430
1603.302 Amended 3430
1605.2 Appendix A amended 3430
1605.3 Appendix A amended 3430
1610.4 (a) and (c) amended 3430
1610.7 (b) amended 3430
1610.11 (a) amended 3430
1611.3 (b)(1) through (4) amended 3430
1611.5 (c) amended 3430
(a)(5) and (b) revised 6831
1611.9 (a) amended 3430
1611.15 Added 6832
1612.6 (b) amended 3430
1612.7 (a) amended 3430
1614.201 (a) amended 3430
1614.303 (b) amended 3430
1614.403 (a) amended 3430
1615 Authority citation revised **39866**
1615 Nomenclature changes **39866**
1615.101 Existing text designated as (a); (b) added **39866**
1615.102 Revised **39867**
1615.103 Amended **39867**
1615.110 Removed **39867**
1615.135 Added **39867**
1615.140 Revised **39867**
1615.150 (c) and (d) removed **39868**
1615.170 (a), (b), (c) and (j) revised; (d)(1), (2), (i) and (k) amended; (n) added **39868**
(d)(2) and (i) amended 3430
1621.3 (a) amended 3430
1626.20 (a) amended 3430
1650 Revised **49093**

NOTE: **Boldface page numbers indicate 2008 changes.**

CHANGES JULY 1, 2008 THROUGH MARCH 31, 2009

Chapter XVII—Occupational Safety and Health Administration, Department of Labor (Parts 1900—1999)

1910.1—1910.9 (Subpart A) Authority citation revised **75583**
1910.9 Added **75583**
1910.94—1910.98 (Subpart G) Authority citation revised **75584**
1910.95 (k)(1) revised **75584**
1910.132—1910.138 (Subpart I) Authority citation revised **75584**
1910.134 (a)(2) revised **75584**
1910.155—1910.165 (Subpart L) Authority citation revised **75584**
1910.156 (f)(1)(i) revised **75584**
1910.301—1910.399 (Subpart S) Authority citation correctly revised **64205**
1910.303 Table S–3 correctly amended **64205**
1910.304 (b)(3)(ii) introductory text correctly revised **64205**
1910.1000—1910.1450 (Subpart Z) Authority citation revised **75584**
1910.1001 (g)(1) introductory text, (2)(i) and (j)(7)(i) revised **75584**
1910.1003 (c)(4)(iv) and (d)(1) revised **75584**
1910.1017 (g)(1) and (2) revised **75585**
1910.1018 (h)(1) introductory text, (2)(i) and (o)(1)(i) revised **75585**
1910.1025 (f)(1) introductory text, (2)(i) and (l)(1)(ii) revised **75585**
1910.1026 (g)(1) introductory text and (2) revised **75585**
1910.1027 (g)(1) introductory text, (2)(i) and (m)(4)(i) revised **75585**
1910.1028 (g)(1) introductory text and (2)(i) revised **75585**
1910.1029 (g)(1) introductory text, (2) and (k)(1)(i) revised **75585**
1910.1030 (g)(2)(i) revised **75586**
1910.1043 (f)(1) introductory text, (2)(i) and (i)(1)(i) revised **75586**
1910.1044 (h)(1) introductory text, (2) and (n)(1)(i) revised **75586**
1910.1045 (h)(1) introductory text, (2)(i) and (o)(1)(i) revised **75586**
1910.1047 (g)(1) introductory text and (2) revised **75586**
1910.1048 (g)(1) introductory text and (2)(i) revised **75586**
1910.1050 (h)(1) introductory text and (2) revised **75586**
1910.1051 (h)(1) introductory text, (2)(i) and (l)(2)(ii) revised **75587**
1910.1052 (g)(1) introductory text and (2)(i) revised **75587**
1915 Authority citation revised **75587**
1915.9 Added **75587**
1915.1001 (h)(1) introductory text, (3)(i) and (k)(9)(i) revised **75587**
1915.1026 (f)(1) introductory text and (2) revised **75587**
1917 Authority citation revised **75289, 75587**
1917.5 Added **75587**
1917.71 (i), (j) and (k) added **75289**
1918 Authority citation revised **75290, 75588**
1918.5 Added **75588**
1918.85 (m) added **75290**
1926.20—1926.35 (Subpart C) Authority citation revised **75588**
1926.20 (f) added **75588**
1926.50—1926.66 (Subpart D) Authority citation revised **75588**
1926.60 (i)(1) introductory text and (2) revised **75588**
1926.62 (f)(1) introductory text, (2)(i) and (l)(1)(ii) revised **75588**
1926.750—1926.761 (Subpart R) Authority citation revised **75589**
1926.761 (b) revised **75589**
1926.1100—1926.1152 (Subpart Z) Authority citation revised **75589**
1926.1101 (h)(1) introductory text, (2) and (k)(9)(i) revised **75589**
(h)(2)(i) correctly revised 858
1926.1126 (f)(1) introductory text and (2) revised **75589**
1926.1127 (g)(1) introductory text, (2)(i) and (m)(4)(i) revised **75589**

Chapter XX—Occupational Safety and Health Review Commission (Parts 2200—2499)

2200.57 (a) correctly amended **56492**
2200.63 (b) correctly amended **56492**
2200.91 (c) correctly amended **56492**
2200.96 Correctly amended **56492**
2200.209 (g) correctly amended **56492**
2203.2 Correctly amended **56492**
2203.4 (c) correctly amended **56492**
2203.7 (b) correctly amended **56492**

NOTE: **Boldface page numbers indicate 2008 changes.**

CHANGES JULY 1, 2008 THROUGH MARCH 31, 2009

TITLE 29

Chapter XXV—Employee Benefits Security Administration, Department of Labor Parts 2500—2599)

2509 Authority citation revised **58447**
2509.08–1 Added **61735**
2509.08–2 Added **61732**
2509.94–1 Removed **61735**
2509.94–2 Removed **61732**
2509.95–1 Heading and (a) revised **58447**
2550 Authority citation revised **58449, 58458**
Authority citation revised 3846, 11848
Regulation at 74 FR 3846 eff. date delayed to 5–22–09 11847
2550.404a–3 (d)(1)(ii), (iii)(C), (2)(ii)(A), (iii), (iv), (3), (e)(1)(iv), (v), (vi) and appendix revised **58463**
2550.404a–4 Added **58449**
2550.408b–19 Revised **58458**
2550.408g–1 Added 3846
Regulation at 74 FR 3846 eff. date delayed to 5–22–09 11847
(g) amended 11848
2550.408g–2 Added 3853
Regulation at 74 FR 3853 eff. date delayed to 5–22–09 11847
2560 Technical correction 2373
2560.502c–4 Added **20**
2578.1 (d)(2)(vi)(A)(*5*)(*ii*), (*iii*), (*6*), (*7*), (*8*) and Appendix C revised **58465**
2590.711 Revised **62422**

Chapter XL—Pension Benefit Guaranty Corporation (Parts 4000—4999)

4001.2 Amended **79635**, 11029
4003.1 (b)(6) and (7) amended **38120**
4003.2 Amended **38120**
4003.4 (b) introductory text amended **38120**
4003.33 Amended **38120**
4003.35 (a)(2) amended **38120**
4003.53 Amended **38120**
4003.54 (a)(3) and (4) revised **38120**
4003.58 Existing text designated as (a); (b) added **38120**
4003.60 Amended **38120**
4010.1 Amended 11029
4010.2 Amended 11029
4010.3 (a) revised 11029
4010.4 Revised 11030
4010.5 (c)(1) heading and (2) removed; (c)(1) redesignated as (c); (b) and new (c) amended; (d) and (e) added 11031
4010.6 (a)(1), (2), (b) and (c) amended 11031
4010.7 (a) introductory text, (1)(ii), (2), (b) introductory text, (1)(iii), (iv), (v) and (2) amended; (b)(1)(vi) added 11031
4010.8 Revised 11031
4010.9 (a), (c) and (d) amended 11034
4010.10 (a) through (e) amended 11034
4010.11 Revised 11034
4010.12 Redesignated as 4010.13; new 4010.12 added 11035
4010.13 Redesignated as 4010.14; new 4010.13 redesignated from 4010.12 and amended 11035
4010.14 Redesignated as 4010.15; new 4010.14 redesignated from 4010.4013 and amended 11035
4010.15 Redesignated from 4010.14 11035
4022 Appendix B amended **40465, 47832, 53116, 61353, 67389, 78621**
Appendix C amended **40465, 47832, 53116, 61353, 67390, 78622**
Appendix D amended **72716**
Appendix B amended 2864, 7181, 11036
Appendix C amended 2864, 7181, 11036
4041.51 Added **68337**
4042 Added **68338**
4044.2 Amended 11035
4044 Appendix B amended **40465, 47832, 53116, 61354, 67390, 79363**
Appendix D amended **72717**
Appendix B corrected 773
Appendix B amended 11037
4211.2 Amended **79635**
4211.4 Added **79635**
4211.12 (a) removed; (b) and (c) redesignated as new (a) and (b); new (a) introductory text through (3), (4)(ii), (b) introductory text, (2) and (3) amended; (c) and (d) added **79636**
4219.1 (c) amended **79636**
4219.2 (a) and (b) amended **79636**
4219.15 (c)(1) and (3) revised **79636**

NOTE: **Boldface page numbers indicate 2008 changes.**

CHANGES JULY 1, 2008 THROUGH MARCH 31, 2009

Proposed Rules:

2 ..... **50909**
3 ..... **62229**
4 ..... **43654, 49621**
5 ..... **62229**
403 11700
408 11700
501 11408
531 ..... **43654, 49621**
553 ..... **43654, 49621**
778 ..... **43654, 49621**
779 ..... **43654, 49621**
780 ..... **43654, 49621**
..... 11408
785 ..... **43654, 49621**
786 ..... **43654, 49621**
788 11408
790 ..... **43654, 49621**
1404 ..... **45660**
1612 7843
1635 9056
1910 ..... **48335, 54118, 54123, 54340, 62942**
..... 3526, 3938, 11329
1915 ..... **48335, 54123, 54340**
1917 ..... **48335, 54123**
1918 ..... **48335, 54123**
1926 ..... **48335, 54123, 59714, 62942, 73197**
..... 4363
2550 ..... **43014, 49896, 60657**
..... 6007
2590 ..... **60208**
2700 ..... **51256, 62449**
4001 ..... **37390**
..... 14100
4022 ..... **37390**
4044 ..... **37390**
4901 14100
4902 14100

TITLE 30—MINERAL RESOURCES

Chapter I—Mine Safety and Health Administration, Department of Labor (Parts 1—199)

6 Technical correction 3430
6.2 Amended **80609**
6.20 (a)(1) revised **80609**
6.30 (a) amended **52210**
7.3 (a) revised **52210**
7.10 (c)(1) introductory text amended **52210**
7.304 (g)(2)(ii) amended **52210**
7.501—7.510 (Subpart L) Added **80694**
14 Added **80609**
Technical correction 3430
15.4 (a) revised **52211**
18 Technical correction 3430
18.1 Amended **80611**
18.2 Amended **80611**
18.3 Amended **52211**
18.6 (a)(3)(i) amended; (a)(4) revised **52211**
(a)(1) and (i) amended; (c) removed **80611**
18.9 (a) amended **80612**
18.65 Heading revised; (a)(1) and (f)(1) removed **80612**
18.80 (e) revised **52211**
18.81 (a) amended **52211**
18.82 (a) and (c) amended **52211**
19.3 (a) amended **52211**
19.4 (a) amended **52211**
19.13 (a)(1) amended **52211**
20.3 (a) amended **52211**
20.5 (a) amended **52212**
20.14 (a)(1) amended **52212**
22.4 (a) amended **52212**
22.5 (a) revised **52212**
22.11 (a)(1) amended **52212**
23.3 (a) amended **52212**
23.5 (a) amended **52212**
23.14 (a)(1) amended **52212**
27.3 Amended **52212**
27.4 (a)(1) amended **52212**
28.10 (c) amended **52212**
28.31 (b) amended **52212**
28.40 (d) amended **52213**
33.3 Amended **52213**
33.6 (a)(1) amended **52213**
35.3 Amended **52213**
35.6 (a)(1) and (g) amended **52213**
36.3 Amended **52213**
36.6 (a)(1) amended **52213**
48 Technical correction 3430
48.27 (a) introductory text amended **80612**
49.6 Revised **53123**
49.16 Revised **53123**
56.5001 (b)(1) amended; (b)(3) revised **66172**
57.5001 (b)(1) amended; (b)(3) revised **66172**
71.702 (a) amended; (c) revised **66172**
74.6 (a) amended **52213**
75 Technical correction 3430
75.156 Added **80612**
75.221 (a)(12) added **80697**
75.313 (f) added **80697**
75.333 (c)(4) added **80612**

NOTE: **Boldface page numbers indicate 2008 changes.**

CHANGES JULY 1, 2008 THROUGH MARCH 31, 2009

TITLE 30 Chapter I—Con.

75.350 (a)(2), (b) introductory text, (3) and (d)(1) revised; (b)(7) and (8) added **80612**
75.351 (b)(2), (e) and (q) revised **80612**
75.352 (f) revised; (g) added **80613**
75.360 (d) through (g) redesignated as (e) through (h); new (d) added **80697**
75.371 (jj), (mm) and (nn) revised; (yy) added **80613**
75.372 (b)(11) revised **80697**
75.380 (d)(7)(v), (vi) and (f)(1) revised; (d)(7)(vii) added **80613**
(c)(5)(v), (vi) and (e) revised; (c)(5)(vii) added **80614**
75.1100–2 (a)(2) and (e) revised; (a)(3) added **53127**
75.1103–4 (a) and (b) revised **80614**
75.1103–5 Heading and (a) revised; (d), (e), (f), (g) and (b) added **80615**
75.1103–6 Revised **80615**
75.1103–8 Revised **80615**
75.1103–10 Revised **80616**
75.1108 Revised **80616**
75.1108–1 Removed **80616**
75.1200–1 (n) added **80697**
75.1202–1 (b)(4) revised **80697**
75.1500 Removed **80697**
75.1501 (a)(1) revised **80697**
75.1502 (c)(3) through (8) redesignated as (c)(4) through (9); new (c)(3), (4)(vi), (10), (11) and (12) added; (c)(4)(vi) and (8) revised **80697**
75.1504 (b)(3)(ii), (4)(ii) and (c) revised; (b)(6) through (9) added **80698**
75.1505 (a) and (b) revised **80698**
75.1506 Added **80698**
75.1507 Added **80699**
75.1508 Added **80699**
75.1600–3 Added **80700**
75.1731 Added **80616**

Chapter II—Minerals Management Service, Department of the Interior (Parts 200—299)

203 Authority citation revised **49946, 69504**
203.0 Amended **69504**
203.1 Introductory text and (b) revised; (d) added **69506**
203.2 Heading, (b), (d) and (e) revised; (f), (g) and (h) added **69506**
203.3 Revised **49946**
203.30 Undesignated center heading and section added **69506**
203.31 Added **69506**
203.32 Added **69506**
203.33 Added **69506**
203.34 Added **69506**
203.35 Added **69506**
203.36 Added **69506**
203.40 Revised **69510**
203.41 Revised **69510**
203.42 Redesignated as 203.43; new 203.42 added **69512**
203.43 Redesignated as 203.44; new 203.43 redesignated from 203.42 and revised **69512**
203.44 Redesignated as 203.45; new 203.44 redesignated from 203.43 ..... **69512**
(a), (d) and (e) revised **69513**
203.45 Redesignated as 203.46; new 203.45 redesignated from 203.44 ..... **69512**
(a), (b) and (e) revised **69513**
203.46 Redesignated as 203.47; new 203.46 redesignated from 203.45 ..... **69512**
(a) introductory text, (1), (c) and (e) revised **69514**
203.47 Redesignated as 203.48; new 203.47 redesignated from 203.46 ..... **69512**
(c) revised **69514**
203.48 Redesignated as 203.49; new 203.48 redesignated from 203.47 ..... **69512**
Revised **69514**
203.49 Redesignated as 203.44; new 203.49 redesignated from 203.48 ..... **69512**
(a) introductory text and (c) revised **69515**
203.60 Undesignated center heading and section revised **69515**
203.62 Revised **69515**
203.69 (c) revised **58472**
Regulation at 73 FR 58472 eff. date delayed to 12–8–08 ..... **64205**
(b) revised; (c) through (f) redesignated as (f) through (i); new (c), (d) and (e) added **69515**
203.70 Introductory text and (b) revised **69515**

NOTE: **Boldface page numbers indicate 2008 changes.**

CHANGES JULY 1, 2008 THROUGH MARCH 31, 2009

203.71 (a)(1), (3) and (5) revised; (b) removed; (c) and (d) redesignated as new (b) and (c) 58472
Regulation at 73 FR 58472 eff. date delayed to 12–8–08 64205
203.77 Revised 69516
203.78 Revised 69516
203.79 Heading revised 69516
203.80 Heading and introductory text revised 69516
203.81 (b) revised 69516
203.89 Heading revised 69516
203.90 (b) revised 69516
210.10 Table correctly amended 58875
219 Authority citation revised 78629
219.410—219.418 (Subpart D) Added 78629
250.125 (a) table revised 49946
250.126 Revised 49947
250.160 (h) revised 49948
250.192 Revised 64545
250.198 (e) table amended 64545
250.199 (e)(1) revised 64546
250.900 (c) and (e) revised 64546
250.901 (a)(9) through (23) redesignated as (a)(10) through (24); new (a)(9) and (d)(23) added; (d)(22) revised 64546
250.905 introductory text amended; (i), (j) and (k) redesignated as (j), (k) and (l); new (i) added 64546
250.911 (d) through (g) redesignated as (e) through (h); new (d) added 64547
250.916 (c) revised 64547
250.917 (c) revised 64547
250.918 (c) revised 64547
250.919 Revised 64547
250.920 Revised 64548
250.1007 (a)(4) revised 64548
251 Authority citation revised 49948
251.5 (a) revised 49948
256 Authority citation revised 49948, 52920
256.5 (m) through (s) added 52920
256.63 (a) table revised 49948
256.64 (a)(8) revised 49948
256.90—256.95 (Subpart N) Added 52920
260.3 Revised 58472
Regulation at 73 FR 58472 eff. date delayed to 12–8–08 64205
260.113 Revised 58473
Regulation at 73 FR 58473 eff. date delayed to 12–8–08 64205
260.114 Revised 58473
Regulation at 73 FR 58473 eff. date delayed to 12–8–08 64205
260.117 Removed 58473
Regulation at 73 FR 58473 eff. date delayed to 12–8–08 64205
260.121 (b) revised 69517
260.122 (b)(1) revised; (d) removed 69517
260.124 Heading and (b) introductory text revised 58473
Regulation at 73 FR 58473 eff. date delayed to 12–8–08 64205
280 Authority citation revised 49948
280.12 (a) revised 49948
281 Authority citation revised 49948
281.41 (a)(2) revised 49948
290 Authority citation revised 49948
290.4 (b) revised 49948

Chapter VII—Office of Surface Mining Reclamation and Enforcement, Department of the Interior (Parts 700—999)

700.5 Amended 67629
724.18 (d) revised 67630
773.13 (a)(2) revised 67630
780 Heading revised 75875
780.10 Revised 75875
780.14 (b)(11) and (c) revised 75875
780.25 Heading, (a) introductory text, (1) introductory text, (2), (c)(2) and (d) revised; (c)(4) added; (e) and (f) removed 75876
780.28 Added 75877
780.35 Revised 75878
784.10 Revised 75879
784.16 Heading, (a) introductory text, (1) introductory text, (2), (c)(2) and (d) revised; (c)(4) added; (e) and (f) removed 75879
784.19 Revised 75880
784.23 (c) amended; (b)(10) revised 75881
784.28 Added 75881
785.10 Revised 67630
785.25 (c) removed 67630
816 Authority citation revised 75882
816.10 Revised 75882
816.11 (e) revised 75882
816.43 (a)(3) amended; (a)(4) redesignated as (a)(5); new

NOTE: **Boldface page numbers indicate 2008 changes.**

CHANGES JULY 1, 2008 THROUGH MARCH 31, 2009

TITLE 30 Chapter VII—Con.

(a)(4) and (b)(5) added; (b)(1) and (4) revised **75882**
816.46 (b)(2) removed; (b)(3) through (6) redesignated as new (b)(2) through (5) **75883**
816.57 Revised **75883**
816.71 (a) through (d) revised **75883**
816.116 (c)(2)(ii) and (3)(ii) revised **67630**
817 Authority citation revised **75884**
817.10 Revised **75884**
817.11 (e) revised **75884**
817.43 (a)(3) amended; (a)(4) redesignated as (a)(5); new (a)(4) and (b)(5) added; (b)(1) and (4) revised **75884**
817.46 (b)(2) removed; (b)(3) through (6) redesignated as new (b)(2) through (5) **75884**
817.57 Revised **75884**
817.71 (a) through (d) revised; (k) removed **75885**
817.116 (c)(2)(ii) and (3)(ii) revised **67631**
845.21 (b)(1) revised **67631**
846.18 (d) revised **67631**
870.1 Revised **67631**
870.5 Amended **67631**
870.10 Revised **67631**
870.11 (b) removed; (c), (d) and (e) redesignated as new (b), (c) and (d) **67631**
870.13 (a) heading and (b) revised; (c) added **67631**
870.14 Revised **67632**
870.15 Revised **67632**
870.16 Revised **67632**
870.17 Revised **67632**
870.18 (b) revised **67633**
870.21 Added **67633**
870.22 Added **67633**
870.23 Added **67633**
872 Revised **67634**
873 Authority citation revised **67638**
873.11 Revised **67638**
873.12 Revised **67638**
874.5 Added **67638**
874.10 Revised **67639**
874.11 Revised **67639**
874.12 (c), (e) and (f) revised **67639**
874.13 Revised **67639**
874.14 Heading and (a) revised **67639**
874.16 Revised **67639**
875 Heading revised **67640**
875.5 Added **67640**
875.10 Revised **67640**
875.11 Revised **67640**
875.12 (c) revised **67640**
875.13 (a) introductory text and (1) revised; (d) added **67640**
875.14 Revised **67640**
875.16 Revised **67640**
875.20 Revised **67641**
876 Authority citation revised **67641**
876.10 Revised **67641**
876.12 Revised **67641**
876.13 Removed **67641**
876.14 Removed **67641**
879 Authority citation revised **67641**
879.1 Revised **67641**
879.5 Added **67641**
879.10 Removed **67641**
879.11 (a) introductory text, (2), (b) and (c) revised **67641**
879.15 (h) revised **67642**
880.5 (h) added **67642**
882 Authority citation revised **67642**
882.10 Revised **67642**
882.13 (a)(1) revised **67642**
884 Authority citation revised **67642**
884.5 Added **67642**
884.11 Revised **67642**
884.13 Introductory text and (a) revised **67642**
884.17 Heading and (b) revised **67642**
885 Added **67642**
886 Revised **67644**
887.1 Revised **67647**
887.3 Removed **67647**
887.5 Amended **67647**
887.10 Revised **67647**
887.11 Revised **67647**
887.12 Revised **67647**
887.13 Revised **67647**
887.15 Revised **67647**
901.15 Table amended **54681**
916.15 Table amended **72351**
924.15 Table amended **74945**
926.15 Table amended 219
931.15 Table amended **68345**
934.15 Table amended **52923**
938.12 (e) added **38920**
938.15 Table amended **72725**
938.16 (h) added **38920**
(h) removed **60947**
(h) added 12267
944.15 Table amended **46807, 50545**
948.15 Table amended **78981**
950.35 Table amended **57541**

Proposed Rules:

18 ..... **49373**

NOTE: **Boldface page numbers indicate 2008 changes.**

CHANGES JULY 1, 2008 THROUGH MARCH 31, 2009

56 ..... **52136, 55800, 63110**
57 ..... **52136, 55800, 63110**
66 ..... **52136, 55800, 63110**
74 2915
219 ..... **43673**
250 ..... 39376, **53793**
285 ..... **39376**
290 ..... **39376**
700 ..... **48159**
724 ..... **48159**
773 ..... **48159**
785 ..... **48159**
816 ..... **48159**
817 ..... **48159**
845 ..... **48159**
846 ..... **48159**
870 ..... **48159**
872 ..... **48159**
873 ..... **48159**
874 ..... **48159**
875 ..... **48159**
876 ..... **48159**
879 ..... **48159**
880 ..... **48159**
882 ..... **48159**
884 ..... **48159**
885 ..... **48159**
886 ..... **48159**
887 ..... **48159**
901 ..... **46213**
924 ..... **50263**
926 ..... 50265, **66569**
936 868
938 ..... 2005, 8048
946 ..... **50915**
948 ..... **38941**

TITLE 31—MONEY AND FINANCE: TREASURY

Subtitle A—Office of the Secretary of the Treasury (Parts 0—50)

1.20 (b) revised; interim **51221**
1.36 (c)(1)(ii), (g)(1)(ii) and (m)(1)(ii) revised; (h)(5) introductory text and (j)(5) introductory text amended; interim **51221**
30 Added; interim **62208**
31 Added; interim 3433
50 Authority citation revised **53363**
50.1 (a) revised; interim **53363**
50.5 (b)(1)(iv), (g)(1)(vi), (l) and (m) revised; interim **53363**
50.7 (b)(3) and (4) revised; (b)(5) added; interim **53364**
50.11 Revised; interim **53364**
50.12 (b) redesignated as (b)(1); (b)(2) and (e)(3) added; interim **53364**
50.15 Added; interim **53364**
50.17 (a)(2) amended; (e) redesignated as (f); new (e) added; interim **53364**
50.18 Heading revised; interim **53364**
50.20 (c) revised; (d) and (e) added; interim **53364**
50.21 Revised; interim **53364**
50.50 (a)(1)(ii), (b)(2) and (d)(5) revised; interim **53365**
50.53 (b)(2)(iv) revised; interim **53365**

Chapter I—Monetary Offices, Department of the Treasury (Parts 51—199)

103.22 (d)(5) and (11) removed; (d)(6) through (10) redesignated as new (d)(5) through (9); (d)(1), (2)(iv), (vi) introductory text, (A), (vii)(A), (3), (4) and new (5)(i), (iii), (7)(ii), (8)(i) and (9) introductory text revised; new (d)(5)(viii) and (8)(ii) amended **74016**
132 Added **69405**

Chapter II—Fiscal Service, Department of the Treasury (Parts 200—399)

210.2 (d) revised **52584**
210.3 (b) revised **52584**
210.5 (b)(3) redesignated as (b)(5); new (b)(3) and (4) added **52584**
210.6 (g) and (h) revised; (i) removed **52584**
210 Appendices A, B and C removed **52584**
359.10 Revised **65543**
359.13 Revised **65544**
380 Revised **75590**

Chapter V—Office of Foreign Assets Control, Department of the Treasury (Parts 500—599)

501 Authority citation revised **51936**
501 Appendix A revised **51936**
560.405 Revised **66542**

NOTE: **Boldface page numbers indicate 2008 changes.**

CHANGES JULY 1, 2008 THROUGH MARCH 31, 2009

TITLE 31 Chapter V—Con.

560.516 Revised **66542**
560.532 (b) revised **66542**
560 Appendix A amended **73789**
594.506 (a)(4) revised; (a)(5) redesignated as (a)(6); new (a)(5) added **78632**
595.506 Revised **78632**
597.505 (e) and (f) redesignated as (f) and (g); new (e) added **78633**
500—599 (Ch. V) Note 6 to Appendices revised **37536**
Appendix A revised **37537**

Chapter VIII—Office of International Investment, Department of the Treasury (Parts 800—899)

Chapter VIII Heading revised **70716**
800 Revised **70716**

Proposed Rules:

50 ..... **53798, 56767**
103 ..... **65567, 65568, 65569, 66414**
..... 10148. 10158, 10161
538 ..... **67825**
560 ..... **67825**
1000—1099 (Ch. X) **66414**

TITLE 32—NATIONAL DEFENSE

Chapter I—Office of the Secretary of Defense (Parts 1—399)

112 Revised **59502**
160 Removed 2864
199.2 (b) amended **74964**
Regulation at 73 FR 74964 eff. date delayed to 5–1–09 6228
199.4 (f)(2)(i)(H) revised **46809**
(c)(3)(i)(C)(*1*) removed; (c)(3)(i)(C)(*2*) and (*3*) redesignated as new (c)(3)(i)(C)(*1*) and (*2*) **74965**
Regulation at 73 FR 74965 eff. date delayed to 5–1–09 6228
199.11 Revised **71547**
199.14 (j)(1)(i)(E) added **46809**
(a)(5)(i) through (xii) redesignated as (a)(5)(i)(A) through (L); new (a)(5)(i) and (ii) added; (a)(2)(ix)(A) and (d)(1) revised **74965**
Regulation at 73 FR 74965 eff. date delayed to 5–1–09 6228
199.21 (q) added 11292
199.22 (b)(4), (d)(4)(ii), (5)(ii), (e)(2) and (k) revised; (d)(1)(iv) introductory text amended **59504**
212 Revised **59506**

Chapter V—Department of the Army (Parts 400—699)

578 Removed **66754**
633.13 Revised 8215

Chapter VI—Department of the Navy (Parts 700—799)

706.2 Table One amended **38921**
Table Two amended **49098, 60947, 63376, 72725, 73556, 73557, 75591**
Table Three amended **38921**
Table Four amended **49098, 49099, 60947**
Table Five amended **49098, 49099, 63376**
Table Four amended 8750, 8752
Table Five amended 8750, 8752
726 Authority citation revised **64206**
726.1 Amended **64206**
726.2 (a) amended **64206**
726.3 Amended **64206**
726.4 Revised **64206**
726.5 Revised **64207**
726.6 Revised **64207**
726.7 Revised **64207**
726.8 Revised **64207**
726.9 Revised **64207**
750 Regulation at 72 FR 53417 confirmed **60948**
750.1 Regulation at 72 FR 53417 confirmed **60948**
750.2 Regulation at 72 FR 53418 confirmed **60948**
750.3 Regulation at 72 FR 53418 confirmed **60948**
750.4 Regulation at 72 FR 53418 confirmed **60948**
750.5 Regulation at 72 FR 53418 confirmed **60948**
750.6 Regulation at 72 FR 53418 confirmed **60948**
750.7 Regulation at 72 FR 53419 confirmed **60948**
750.8 Regulation at 72 FR 53419 confirmed **60948**
750.10 Regulation at 72 FR 53419 confirmed **60948**
750.11 Regulation at 72 FR 53419 confirmed **60948**

NOTE: **Boldface page numbers indicate 2008 changes.**

CHANGES JULY 1, 2008 THROUGH MARCH 31, 2009

750.12 Regulation at 72 FR 53419 confirmed....60948
750.13 Regulation at 72 FR 53420 confirmed....60948
750.27 Regulation at 72 FR 53420 confirmed....60948
750.33 Regulation at 72 FR 53420 confirmed....60948
750.34 Regulation at 72 FR 53420 confirmed....60948
750.44 Regulation at 72 FR 53420 confirmed....60948
750.45 Regulation at 72 FR 53420 confirmed....60948
750.46 Regulation at 72 FR 53420 confirmed....60948
750.49 Regulation at 72 FR 53420 confirmed....60948
750.50 Regulation at 72 FR 53421 confirmed....60948
750.66 Regulation at 72 FR 53421 confirmed....60948
751 Regulation at 72 FR 53421 confirmed....60949
751.1 Regulation at 72 FR 53422 confirmed....60949
751.2 Regulation at 72 FR 53422 confirmed....60949
751.3 Regulation at 72 FR 53422 confirmed....60949
751.5 Regulation at 72 FR 53422 confirmed....60949
751.6 Regulation at 72 FR 53422 confirmed....60949
751.7 Regulation at 72 FR 53423 confirmed....60949
751.8 Regulation at 72 FR 53423 confirmed....60949
751.9 Regulation at 72 FR 53423 confirmed....60949
751.10 Regulation at 72 FR 53424 confirmed....60949
751.11 Regulation at 72 FR 53424 confirmed....60949
751.12 Regulation at 72 FR 53424 confirmed....60949
751.13 Regulation at 72 FR 53424 confirmed....60949
751.14 Regulation at 72 FR 53424 confirmed....60949
751.15 Regulation at 72 FR 53424 confirmed....60949
751.21—751.35 (Subpart B) Regulation at 72 FR 53424 confirmed....60949
756 Regulation at 72 FR 53425 confirmed....60949
756.1 Regulation at 72 FR 53425 confirmed....60949
756.2 Regulation at 72 FR 53425 confirmed....60949
756.4 Regulation at 72 FR 53425 confirmed....60949
756.5 Regulation at 72 FR 53425 confirmed....60949
756.6 Regulation at 72 FR 53425 confirmed....60949
756.7 Regulation at 72 FR 53426 confirmed....60949
756.8 Regulation at 72 FR 53426 confirmed....60949
756.9 Regulation at 72 FR 53426 confirmed....60949
757.2 Regulation at 72 FR 53427 confirmed....60950
757.3 Regulation at 72 FR 53427 confirmed....60950
757.4 Regulation at 72 FR 53427 confirmed....60950
757.5 Regulation at 72 FR 53427 confirmed....60950
757.6 Regulation at 72 FR 53428 confirmed....60950
757.11—757.20 (Subpart B) Regulation at 72 FR 53428 confirmed....60950
757.11 Regulation at 72 FR 53428 confirmed....60950
757.12 Regulation at 72 FR 53428 confirmed....60950
757.13 Regulation at 72 FR 53428 confirmed....60950
757.14 Regulation at 72 FR 53428 confirmed....60950
757.15 Regulation at 72 FR 53428 confirmed....60950
757.16 Regulation at 72 FR 53429 confirmed....60950
757.17 Regulation at 72 FR 53429 confirmed....60950
757.18 Regulation at 72 FR 53429 confirmed....60950
757.19 Regulation at 72 FR 53430 confirmed....60950
757.20 Regulation at 72 FR 53430 confirmed....60950

Chapter XVII—Office of the Director of National Intelligence (Parts 1700—1799)

1702 Added....11479

NOTE: **Boldface page numbers indicate 2008 changes.**

CHANGES JULY 1, 2008 THROUGH MARCH 31, 2009

TITLE 32 Chapter XVII—Con.

1703 Added 11480

Proposed Rules:

185 ..... **73896**
199 ..... **38348, 43394, 79726**
288 ..... **59579**
325 ..... **59582**
553 ..... **57017**
726 ..... **38350**
1702 ..... **61771**
1703 ..... **61772**

TITLE 33—NAVIGATION AND NAVIGABLE WATERS

Chapter I—Coast Guard, Department of Homeland Security (Parts 1—199)

1.08–5 (b)(1) amended 11211
1.25–1 (a) amended 11211
20.102 Amended 11211
20.904 (e)(1) introductory text, (i)(B), (f) introductory text and (1) amended 11211
20.1201 (a), (b) introductory text and (2)(ii) amended 11211
20.1202 (a) amended 11211
20.1205 Heading, (a) and (b) amended 11211
20.1307 (c)(2) amended 11211
70.05–10 Heading revised; text amended 11211
95 Authority citation revised 11211
95.015 (b) amended 11211
95.045 Introductory text amended 11211
100 Temporary regulations list **60629**
100.35–T05–0738 Added (temporary) **57244**
100.35–T05–0761 Added (temporary) **54949**
100.35T–05–0789 Added (temporary) **47533**
100.501 Table amended (temporary) **50547**
100.901 Implementation (temporary) **39235**
(f) added; Table 1 amended **41263**
100.902 Removed **41263**
100.910 Added **39235**
100.911 Added **41263**
100.912 Added **41263**
Implementation (temporary) **51221**
100.913 Added **41263**
100.914 Added **41263**
100.915 Added **41263**
100.916 Added **41264**
100.917 Added **41264**
Implementation (temporary) **51221**
100.918 Added **41264**
100.919 Added **41264**
100.920 Added **41264**
100.1101 Implementation (temporary) **49610**
100.1303 Implementation (temporary) **42526**
100.T05–0392 Added (temporary) **43359**
100.T09–0763 Added (temporary) **45614**
101.105 Amended 11211, 13116
105.115 (e) compliance dates **40739, 44653, 50721, 52924, 56730, 60951, 63376, 63377, 64208**
Regulations at 73 FR 25757 and 39323 correctly designated as Rules **53128**
(e) compliance dates 6994
110 Temporary regulations list **60629**
Technical correction 11293
Authority citation revised 11212
110.4 (c) added **38923**
110.5 (f) correctly revised **57245**
110.30 (k) redesignated as (k)(1); (k)(2) added **38925**
(m) revised **75953**
110.155 (f)(2)(ii) revised 10486
110.186 (b)(3) amended 11212
110.188 (b)(10) amended 11212
110.214 (a)(3)(i) amended 11212
117 Temporary drawbridge operations regulations **37809, 45615, 46191, 49100, 50722, 52924, 52925, 54072, 54682, 60952, 60953, 60954, 63632, 63633, 66542, 66543, 68331, 70281, 70867, 70868, 71554, 71555, 74966, 79639, 80298, 80299**
Temporary regulations list **60629**
Temporary drawbridge operations regulations 5983, 5984, 5986, 6228, 6229, 7313, 7816, 7817, 7818, 9767, 10486, 10487, 11645, 12553, 13116
117.163 Revised **74019**
117.255 (a)(2)(iii) and (4)(iv) added (temporary) **37808**
117.317 (l) added (temporary) **58475**
117.397 Revised **76219**

NOTE: **Boldface page numbers indicate 2008 changes.**

CHANGES JULY 1, 2008 THROUGH MARCH 31, 2009

117.489 Revised **51362**
117.733 (c)(1) revised **79639**
117.841 Revised **46194**
117.897 (c) introductory text, (3)(i) and (iii) revised 5986
117.1031 Revised 12552
117.1047 (c) and (d) revised 12552
117.1065 (c) revised 12553
125 Policy statement 2865
138 Revised **53697**
141 Authority citation revised 11212
141.5 (b)(1) amended 11212
141.10 Amended 11212
141.25 (a) introductory text and (1) amended 11212
141.30 Introductory text, (a) and (b) amended; (d) added 11212
141.35 (a)(1) amended 11212
147 Temporary regulations list **60629**
Technical correction **77512**
147.845 Added; interim 7184
151 Authority citation revised **56498**
151.66 Revised; interim **56498**
155 Authority citation revised 3377
155.110 Revised 11212
155.130 Note added **80648**
155.140 Revised **80648**
155.200 Amended **79316**
155.350 Heading revised; (a)(3) added; interim; eff. in part 10–13–09 3377
155.360 Heading revised; (a) redesignated as (a)(1); (a)(2) added; interim; eff. in part 10–13–09 3377
155.370 (a)(4) added; interim; eff. 10–13–09 3377
155.380 Revised: interim 3377
155.490 Removed **79316**
155.710 (a)(2), (f) and (g) amended; (e)(1) revised 11212
155.815 (b) amended 11212
155.1020 Amended **80649**
155.1050 (k) revised; (l) removed **80649**
155.4010—155.4055 (Subpart I) Added **80649**
155.4030 (b) table corrected 7648
156 Authority citation revised **79316**
156.120 (ee) removed **79316**
156.210 (d) amended 11212
157 Authority citation revised 3378
157.02 Revised; interim 3378
157.03 Amended; interim 3378
157.11 (b)(2)(iii) amended; interim 3378
157.12 Revised; interim 3378
157.12a Added; interim 3379
157.12b Added; interim 3379
157.12c Added; interim 3379
157.12d Added; interim 3379
157.12e Added; interim 3379
157.12f Added; interim 3379
157.12g Added; interim 3379
157.37 (a)(6) introductory text, (c) and (d) amended; interim 3382
157.39 (b)(3) revised; interim 3382
157.43 (a) introductory text and (b) introductory text amended; interim 3382
157 Appendix F removed; interim 3382
160.113 (b)(4) amended 11212
162 Authority citation revised 11212
162.5 Added 11212
162.130 (c) amended 11213
163.01 (b) amended 11213
163.03 Added 11213
164.13 (b) amended; (c) revised 11213
164.70 Amended 11213
165 Authority citation revised **46196**
Temporary regulations list **60629**
Technical correction **77512**
165.3 Added 11213
165.120 (b)(1) amended 11213
165.130 (a) revised 7191
165.153 (d)(6) and (7) amended 11213
165.158 Added **51367**
165.160 Removed 7191
165.169 (a)(3), (6) and (12) revised; (a)(13) through (17) added; (b)(3), (4), (5) and (c) removed 7191
165.749 Added; interim **37837**
Regulation at 73 FR 37837 confirmed **54691**
165.771 Added **54951**
165.773 Regulation at 73 FR 28710 confirmed **78186**
165.776 Added 9769
165.778 Added; interim 14049
165.810 (f)(1) amended 11213
165.836 Added; interim **67107**
165.907 Removed **46197**
165.923 Suspended (temporary) **37812, 45878, 63636**
Suspended (temporary); interim 6357

NOTE: **Boldface page numbers indicate 2008 changes.**

CHANGES JULY 1, 2008 THROUGH MARCH 31, 2009

TITLE 33 Chapter I—Con.

165.928 Implementation (temporary) **46200**
165.931 Implementation (temporary) 13118
165.933 Implementation (temporary) **51365**
165.935 Implementation (temporary) **52788**
165.941 Added **46197**
165.1304 Implementation (temporary) **37809**
165.1306 Implementation (temporary) **37809**
165.1307 Implementation (temporary) **37810**
165.1310 (f)(2) amended 11213
165.1315 (a)(12) implementation (tempImplementation (temporary) **37810**
165.1315 (a)(12) implementation (temporary) **42526**
(a)(7) implementation (temporary) **49610**
165.1322 Added 5988
165.1323 Added 5991
165.T01–0301 (b) revised (temporary) **39870**
165.T01–0349 Added (temporary) **45619**
165.T01–0372 (d) added (temporary) **39870**
165.T01–0695 Added (temporary) **43870**
165.T01–0843 Added (temporary) **51599**
165.T01–0844 Added (temporary) **54954**
165.T01–1026 Added (temporary); interim **79366**
Regulation at 73 FR 79366 confirmed 12091
165.T01–1272 Added (temporary) 7820
165.T05–001 Added (temporary) **37831**
165.T05–002 Added (temporary) **37831**
165.T05–003 Added (temporary) **37832**
165.T05–004 Added (temporary) **37832**
165.T05–005 Added (temporary) **37832**
165.T05–006 Added (temporary) **37832**
165.T05–007 Added (temporary) **37833**
165.T05–0129 Added (temporary) 8755
165.T05–0759 Added (temporary) **49612**
165.T05–0823 Added (temporary) **50198**
165.T05–0838 Added (temporary) **65984**
165.T05–0860 Added (temporary) **54688**
165.T05–0902 Added (temporary) **51721**
165.T05–0912 Added (temporary) **70872**
165.T05–1001 Added (temporary) **76538**
165.T05–1081 Added (temporary) **70870**
165.T05–1198 Added (temporary) 8006
165.T07–0433 Added (temporary) **45617**
165.T07–1120 Added (temporary) **79641**
165.T08–0005 Added (temporary) 13343
165.T08–033 Added (temporary) **71557**
165.T08–0290 Added (temporary) **51942**
165.T08–0984 Added (temporary) **71925**
165.T09–0470 Added (temporary) **37812**
165.T09–0589 Added (temporary) **37820**
165.T09–0630 Added (temporary) **40742**
165.T09–0631 Added (temporary) **40744**
165.T09–0739 Added (temporary) **43625**
165.T09–0742 Added (temporary) **43623**
165.T09–0914 Added (temporary) **54686**
165.T09–1055 Added (temporary) **65545**
165.T09–1247 Added (temporary); interim 6357
165.T09–4001 Added (temporary) **37813**
165.T09–4002 Added (temporary) **45876**
165.T09–4003 Added (temporary) **45878**
165.T09–4004 Added (temporary) **63636**
165.T09–4005 Added (temporary) **63637**
165.T11–025 Added (temporary) **42528**
165.T11–033 Added (temporary) **59513**
165.T11–034 Added (temporary) **59511**

NOTE: **Boldface page numbers indicate 2008 changes.**

CHANGES JULY 1, 2008 THROUGH MARCH 31, 2009

165.T11–035 Added (temporary).....**54684**
165.T11–047 Added (temporary).....**37822**
165–T11–048 Added (temporary).....**37829**
165.T11–049 Added (temporary).....**37815**
165.T11–054 Added (temporary).....**37817**
165–T11–057 Added (temporary).....**37824**
165–T11–061 Added (temporary).....**37826**
165.T11–074 Added (temporary).....**44913**
165.T11–132 Added (temporary).....2375
165.T11–148 Added (temporary).....8009
165–T11–149 Added (temporary).....9958
165.T13–041 Added (temporary).....**38122**
165.T13–048 Added (temporary).....**37834**
165.T13–052 Added (temporary).....**44152**
165.T13–053 Added (temporary).....**44154**
165.T13–054 Added (temporary).....**44915**
165.T13–060 Added (temporary).....**44150**
165.T13–060A Added (temporary) **63639**
165.T13–067 Added (temporary).....**54317**
165.T14–172 Added (temporary).....**51364**
165.T14–173 Added (temporary).....**53130**
165.T818 Added (temporary).....13345
169.200—169.245 (Subpart C) Regulation at 73 FR 23319 confirmed in part.....**49100**

Chapter II—Corps of Engineers, Department of the Army (Parts 200—399)

323.2 (d)(2) removed; (d)(1) introductory text amended; (d)(3) through (6) redesignated as (d)(2) through (5); new (d)(3)(i) amended.....**79645**
334.430 Revised.....**41265**
334.515 Revised.....**54073**
334.761 Added.....**52927**
(a)(2) and (3) correctly revised 11481
334.762 Added.....**52927**
334.763 Added.....**52928**
334.1240 Revised.....**78635**
334.1244 Added.....**78636**
334.1270 Revised.....**78634**

Chapter IV—Saint Lawrence Seaway Development Corporation, Department of Transportation (Parts 400—499)

402.3 (k) and (l) removed; (a) through (j) and (m) through (p) designations removed; amended.....10678
402.4 (a) revised; (d), (e) and (f) removed; new (d) added.....10679
402.5 Redesignated as 402.7; new 402.5 added.....10679
402.6 Redesignated as new 402.8; new 402.6 added.....10680
402.7 Redesignated as new 402.9; new 402.7 redesignated from 402.5; heading revised.....10679
402.8 Redesignated as new 402.10; new 402.8 redesignated from 402.6; heading, (a) and (b) revised.....10679
402.9 Redesignated as 402.11; new 402.9 redesignated from 402.7; heading revised.....10679
402.10 Redesignated as 402.12; new 402.10 redesignated from 402.8 and revised.....10679
402.11 Redesignated from 402.9; heading revised.....10679
402.12 Redesignated from 402.10; heading revised.....10679

Proposed Rules:

100.....**45919, 48160**
.....12287, 12769
101.....13360
104.....13360
105.....13360
106.....13360
110.....**40800, 49131**
.....7575
117.....**43178, 45922, 49622, 52934, 58070, 62450, 66001, 66571, 71983, 72752**
.....6359, 7844, 10692, 10850, 13161, 13164
138.....**54997**
160.....**76295**
.....3534, 9071
161.....**76295**
.....3534, 9071
164.....**76295**
.....3534, 9071
165.....**38951, 48162, 49134, 50738, 53395, 53398, 54757, 56773, 62235, 63663, 67444, 75980, 76295**
.....3534, 6842, 7022, 8049, 8761, 8763, 8766, 8768, 9071, 10695, 12102, 12289, 12292, 14508
177.....7022
334.....11507
401.....10698

NOTE: **Boldface page numbers indicate 2008 changes.**

CHANGES JULY 1, 2008 THROUGH MARCH 31, 2009

TITLE 34—EDUCATION

Subtitle A—Office of the Secretary, Department of Education (Parts 1—99)

5b.11 (c)(1) introductory text revised 61354
99.2 Note revised....74851
99.3 Amended....74851
99.5 (a) redesignated as (a)(1); (a)(2) added 74852
99.31 (a)(1), (6)(iii) and (iv) redesignated as (a)(1)(i)(A), (6)(iv) and (v); (a)(1)(i)(B), (ii), (6)(iii), (9)(ii)(C), (16), (c) and (d) added; (a)(2), (6)(ii), (b) and authority citation revised; (a)(9)(ii)(A) and (B) amended 74852
(a)(2) note and (d) corrected 401
99.32 (b) introductory text, (1) and (2) redesignated as (b)(1) introductory text, (i) and (ii); (a)(1), new (b)(1) and (d)(5) revised; (a)(4), (5) and (b)(2) added 74853
99.33 (b) through (e) revised 74853
99.34 (a)(1)(ii) revised 74854
99.35 (a) and (b)(1) revised....74854
99.36 (a) and (c) revised....74854
99.37 (b) revised; (c) and (d) added 74854
99.62 Revised....74854
99.63 Amended....74854
99.64 Heading, (a) and (b) revised 74854
99.65 Revised....74855
99.66 (a), (b) and (c) introductory text revised 74855
99.67 (a) revised....74855
(a) introductory text correctly amended 401

Chapter II—Office of Elementary and Secondary Education, Department of Education (Parts 200—299)

200.2 (b)(7) revised 64507
200.7 (a)(2)(i) revised; (a)(2)(ii) redesignated as (a)(2)(iv); new (a)(2)(ii) and (iii) added; OMB number 64507
OMB number correctly removed....72352
(b)(3) and (4) correctly amended....78636
200.11 (c) added; OMB number 64508
200.12 (a)(2) correctly amended 78637
200.19 (a) revised; (b) and (c) redesignated as (c) and (d); new (b) added; (e)(1) amended; OMB number 64508
Old (d) correctly removed....72352
200.20 (h) added; OMB number; authority citation revised 64510
200.22 Added 64510
200.32 (a)(1) redesignated as (a)(1)(i); (a)(1)(ii) added....64510
200.37 (b)(4)(iv), (5)(ii)(C) and (iii) added; (b)(5)(ii)(B) revised....64510
200.39 (c) added....64511
200.42 (b)(5) correctly added 78637
200.43 (a)(1), (b)(3)(ii) and (v) revised; (a)(2) and (3) amended; (a)(4) amd (5) added....64511
(b)(5) and (c)(1)(iii) correctly added; (c)(1)(i) and (ii) correctly amended....78637
200.44 (a)(2) revised 64511
200.47 (a)(1)(ii), (4) introductory text, (b)(2)(ii)(B) revised; (a)(3), (b)(2)(ii)(C) and (3) redesignated as (a)(3)(i), (b)(2)(ii)(D) and (4); new (a)(3)(i), (4)(i), (ii) amended; (a)(3)(ii), (4)(iii), new (b)(2)(ii)(C), (3) and (c) added 64511
200.48 (a)(2) introductory text, (iii)(A) and (B) amended; (a)(2)(iii)(C) and (d) added; OMB number 64512
(a)(2)(iii)(B) correctly amended 78637
200.50 (d)(1) redesignated as (d)(1)(i); (d)(1)(ii) added....64512
200.56 Introductory text and authority citation revised; (d) added 64513
200.81 Revised....44123
200.83 (a)(3) and (4) redesignated as (a)(4) and (5); new (a)(3) added; new (a)(4) introductory text revised (OMB number pending) 44124
200.89 Added (OMB number pending)....44124
222.21 (a) introductory text, (d)(1) and (e) revised 70575
222.23 Revised....70575

NOTE: Boldface page numbers indicate 2008 changes.

CHANGES JULY 1, 2008 THROUGH MARCH 31, 2009

Chapter III—Office of Special Education and Rehabilitative Services, Department of Education (Parts 300—399)

300.9 (c)(3) added **73027**
300.177 Revised **73027**
300.300 (b)(3) and (4) revised; (d)(2) and (3) amended **73027**
300.512 (a)(1) revised **73027**
300.600 (a) revised; (e) added **73027**
300.602 (b)(1)(i) revised **73027**
300.606 Revised **73028**
300.705 (a) and (c) revised; (b)(2)(ii) and (iii) amended; (b)(2)(iv) added **73028**
300.815 Added **73028**
300.816 (b)(2) and (3) amended; (b)(4) added **73028**
300.817 Revised **73028**

Chapter VI—Office of Postsecondary Education, Department of Education (Parts 600—699)

674.34 (e)(5) removed; (e)(6) through (10) redesignated as new (e)(5) through (9); (e) introductory text, (1), (3)(ii), new (6), new (7), new (9), (h)(4) introductory text, (i)(1)(ii), (3) and (j) amended; new (e)(8)(i) designation, (ii), (h) heading, (7), (i) heading and (4) added; (h)(6), (i)(1) introductory text and (2) revised **63247**
682.201 (e)(3) and (4) amended; (e)(5) added **63248**
682.205 (h) heading and (1) revised **63248**
682.209 (a)(6)(iii), (iv), (v) revised; (a)(6)(x) and (xi) redesignated as (a)(6)(xi) and (xii); new (a)(6)(x) added; new (a)(6)(xi), (8), (b)(1), (2)(ii) and (c)(1)(i) amended **63248**
682.210 (s)(6)(iii)(B), (u) heading, (1) introductory text and (2) revised; (s)(6)(iv), (v) and (vii) removed; (s)(6)(vi), (viii) through (xi) and (u)(4) redesignated as new (s)(6)(iv) through (viii) and (u)(5); new (s)(6)(v), (vi), (t)(1), (2), (6), (u)(1)(ii) and (3) amended; new (s)(6)(ix), (t)(9) and new (u)(4) added **63248**
682.211 (f)(13), (14) and (h)(2)(iii) added; (h)(2)(ii)(C) amended **63249**
682.215 Redesignated as 682.216; new 682.215 added **63249**
682.216 Redesignated from 682.215 ..... **63249**
682.300 (b)(1)(ii), (iii), (2)(viii) and (ix) amended; (b)(1)(iv) and (2)(x) added **63252**
682.302 (a), (f) introductory text and (3) revised; (e)(4) amended **63252**
682.304 (d)(2) redesignated as (d)(3); new (d)(2) added; new (d)(3) amended **63254**
682.405 (b)(4) revised **63254**
682.411 (d)(1) amended **63254**
682.604 (g)(2)(ii) and (v) amended **63254**
685.204 (e) heading, (7), (f) heading and (4) added; (e)(2), (6) introductory text, (f)(1)(ii), (3) and (h)(1) amended; (f)(2) revised **63254**
685.205 (a)(7) added **63255**
685.208 (a) revised; (m) added **63255**
685.209 (c)(4) revised **63256**
685.210 (b)(2) revised **63256**
685.211 (a)(1) and (d)(3)(ii) revised **63256**
685.212 (i) redesignated as (j); new (i) added **63256**
685.219 Added **63256**
685.220 (d)(1)(i)(B)(*3*) redesignated as (d)(1)(i)(B)(*4*); (d)(1)(i)(B)(*2*), new (*4*), (ii)(A) and (D) amended; new (d)(1)(i)(B)(*3*) and (*5*) added **63257**
685.221 Added **63258**
685.304 (b)(4)(ii) and (vi) revised **63259**

Proposed Rules:

5 ..... **71986**
385 ..... **71572**
600—699 (Ch. VI) **51990, 80314**
674 ..... **37694**
682 ..... **37694**
685 ..... **37694**

NOTE: **Boldface page numbers indicate 2008 changes.**

CHANGES JULY 1, 2008 THROUGH MARCH 31, 2009

TITLE 35—PANAMA CANAL [RESERVED]

There is no regulatory text to this title.

TITLE 36—PARKS, FORESTS, AND PUBLIC PROPERTY

Chapter I—National Park Service, Department of the Interior (Parts 1—199)

2.4 (h) added **74971**
7 Authority citation revised **67743**
7.13 (l) revised **74606**
7.21 (a) revised **74608**
7.22 (g) revised **74610**
7.96 (g)(4) revised **67744**
7.97 (d) added **54321**
13.902 Revised **67393**
13.903 Added **67393**
13.904 Revised **67393**
13.905 Added **67393**
13.910 Revised **67393**

Chapter II—Forest Service, Department of Agriculture (Parts 200—299)

211.6 (c) correctly revised **62443**
212.2 (d) removed **74613**
212.51 (b) revised **74613**
215.3 (a) revised **53712**
218.1—218.16 (Subpart A) Revised **53712**
219.14 (b)(2) and (3)(iii) revised **80300**
220 Added **43093**
223 Authority citation and heading revised **79386**
Regulation at 73 FR 79386 eff. date delayed 5107, 14049
223.52 (a)(2), (3) and (c)(1) through (4) revised; (c)(5) added **65551**
223.215—223.242 (Subpart G) Added **79386**
Regulation at 73 FR 79386 eff. date delayed 5107, 14049
223.275—223.282 (Subpart H) Added **79386**
Regulation at 73 FR 79386 eff. date delayed 5107, 14049
242.24 (a)(2) revised 14054
242.27 First (i)(13)(xx) correctly redesignated as (i)(13)(xxi); (i)(13)(xix), (xx) and new (xxi) revised **40180**
Added; eff. 4–1–09 through 3–31–11 14058
242.28 Added; eff. 4–1–09 through 3–31–11 14071
261.2 Amended **65999**
261.6 Revised **79392**
Regulation at 73 FR 79392 eff. date delayed 5107, 14049
261.10 (a) and (b) revised; (p) added **65999**
294.20—294.29 (Subpart C) Added **61489**

Chapter XII—National Archives and Records Administration (Parts 1200—1299)

1228.24 (b)(3) correctly revised **57246**
1228 Appendix B correctly amended **43099**
1250 Authority citation revised **79393**
1250.84 Removed **79393**
1251 Added **79393**
1256.4 Removed **79396**

Proposed Rules:

2 ..... **39272**
4 ..... **76987, 78680**
7 ..... **38954, 46215, 59585, 65784, 69591** 5631
223 ..... **51388, 64288**
242 ..... 5127, 6250
251 ..... **79424** 10700
262 ..... **41003**
294 ..... **43544, 54125**
1012 10853
1190 ..... **40802**
1191 ..... **40802**
1192 ..... **69592**
1195 ..... **38352, 38353**
1200—1299 (Ch. XII) **45274**

TITLE 37—PATENTS, TRADEMARKS, AND COPYRIGHTS

Chapter I—United States Patent and Trademark Office, Department of Commerce (Parts 1—199)

1.1 (d) revised **47540**

NOTE: **Boldface page numbers indicate 2008 changes.**

CHANGES JULY 1, 2008 THROUGH MARCH 31, 2009

1.4 (d)(3) and (4)(i) revised; (d)(4)(ii)(C) added **47684**
1.8 (a)(2)(iii)(A) revised **47684**
1.9 (j) revised **47685**
1.16—1.225 (c)(3) revised; (c)(4) removed **47541**
1.21 (a)(3) removed; (a)(7), (8) and (9) added **67756**
1.401—1.499 (Subpart C) Authority citation revised **66759**
1.445 (a)(1), (2) and (3) revised **66759**
1.492 (a), (b)(3), (4), (c)(2), (d), (e), (f) and (j) revised **47541**
2.2 (c) revised **47685**
2.6 (a)(8), (13), (19), (b)(3) and (6) revised **67767**
2.11 Revised **47685**
2.17 (a), (b) and (c) revised **47685**
2.18 (a) revised **47685**
2.19 (b) revised **47685**
2.21 (a) introductory text and (b) revised; (c) removed **67767**
2.23 (a)(2) revised **67768**
2.24 Revised **47685**
2.25 Revised **67768**
2.26 Removed **67768**
2.27 (d) revised **67768**
2.32 (a)(3)(iii), (6) and (8) revised; (a)(3)(iv), (9) and (10) added **67768**
2.33 (a)(3) revised **47685**
(b)(1) revised **67768**
2.34 (a)(1)(i), (2), (3)(i) and (4)(ii) revised; (a)(1)(v) added **67768**
2.41 (a) revised **67768**
2.44 (b) revised **67769**
2.45 (b) revised **67769**
2.47 (a) revised **67769**
2.48 Added **67769**
2.52 (b) introductory text and (1) revised **67769**
2.53 (a) revised **67769**
2.56 (b)(1), (d)(2) and (4) revised **67769**
2.62 Revised **67769**
2.64 (c)(1) revised **67769**
2.65 (a) revised **67769**
2.66 (a)(1), (d) and (f)(1) revised **67769**
2.73 Revised **67770**
2.74 Revised **67770**
2.76 (d) revised **67770**
2.77 Revised **67770**
2.81 (b) revised **67770**
2.84 (b) revised **67770**
2.85 Revised **67770**
2.86 (a)(2) revised **67771**
2.87 Revised **67771**
2.88 (b)(1)(ii), (3), (d) and (i)(2) revised **67771**
2.89 (a) introductory text, (2), (3), (b)(2) and (g) revised **67772**
2.93 Revised **67772**
2.99 (d)(2) and (g) revised **67772**
2.101 (b) introductory text revised **47685**
2.102 (a) introductory text revised **47685**
2.105 (b)(1) and (c)(1) revised **47685**
2.111 (b) revised **47686**
2.113 (b)(1) revised **47686**
2.119 (d) revised **47686**
2.141 Revised **67772**
2.146 (c), (d), (e), (i) introductory text and (j)(1) revised **67773**
2.153 Revised **67773**
2.160 Undesignated center heading revised **67773**
2.161 (b)(3) revised **47686**
(g)(3) revised **67773**
2.163 (b) revised; (c) added **67773**
2.165 (b) revised **67773**
2.167 (a), (d) and (f) revised **67773**
2.171 Revised **67774**
2.173 Revised **67774**
2.174 Revised **67774**
2.175 Heading, (a) and (b)(2) revised; (c) removed **67774**
2.176 Revised **67774**
2.183 (f) added **67775**
2.184 (b) revised **67775**
2.186 (b) revised **67775**
2.193 (c)(2) revised **47686**
2.195 (b) and (e) revised **67775**
2.208 (c)(3) revised; (c)(4) removed **67775**
3.31 (a)(8) added; (f) revised **67775**
6.3 Revised **67775**
6.4 Revised **67775**
7.11 (a)(2) revised **67775**
7.14 (e) revised **67776**
7.25 (a) revised **47686, 67776**
7.37 (b)(3) revised **47686**
7.39 (b) revised **67776**
7.40 (b) revised **67776**
10.4 Correctly removed **59514**
10.5—10.19 Undesignated center heading removed **47687**
10.14 Removed **47687**
10.15 Removed **47687**
10.18 Removed **47687**
10.23 (c)(5), (6), (13) through (16) and (19) correctly revised **59514**

NOTE: **Boldface page numbers indicate 2008 changes.**

CHANGES JULY 1, 2008 THROUGH MARCH 31, 2009

TITLE 37 Chapter I—Con.

10.31 (c) correctly revised **59514**
10.130—10.170 Undesignated center heading removed **47687**
10.130 Removed **47687**
10.131 Removed **47687**
10.132 Removed **47687**
10.133 Removed **47687**
10.134 Removed **47687**
10.135 Removed **47687**
10.136 Removed **47687**
10.137 Removed **47687**
10.138 Removed **47687**
10.139 Removed **47687**
10.140 Removed **47687**
10.141 Removed **47687**
10.142 Removed **47687**
10.143 Removed **47687**
10.144 Removed **47687**
10.145 Removed **47687**
10.149 Removed **47687**
10.150 Removed **47687**
10.151 Removed **47687**
10.152 Removed **47687**
10.153 Removed **47687**
10.154 Removed **47687**
10.155 Removed **47687**
10.156 Removed **47687**
10.157 Removed **47687**
10.158 Removed **47687**
10.159 Removed **47687**
10.160 Removed **47687**
10.161 Removed **47687**
10.170 Removed **47687**
11 Authority citation revised **67757**
11.1 Amended **47687**
11.2 (a), (b)(4), (c) and (d) revised; (b)(5), (6) and (e) added **47687**
11.3 Revised **47688**
11.5 Revised **47688**
11.8 (d) added **67757**
11.11 Revised **67757**
11.12 Added **47688**
11.13 Added **47688**
11.14 Added **47688**
11.15 Added **47688**
11.16 Added **47689**
11.17 Added **47689**
11.18 Added **47689**
11.19—11.99 (Subpart C) Added **47689**
41 Regulation at 73 FR 32972 interpretation and eff. date clarification **70282**
Regulation at 73 FR 32972 eff. date delayed indefinitely **74972**
41.2 Regulation at 73 FR 32972 interpretation and eff. date clarification **70282**
Regulation at 73 FR 32972 eff. date delayed indefinitely **74972**
41.3 Regulation at 73 FR 32973 interpretation and eff. date clarification **70282**
Regulation at 73 FR 32973 eff. date delayed indefinitely **74972**
41.4 Regulation at 73 FR 32973 interpretation and eff. date clarification **70282**
Regulation at 73 FR 32973 eff. date delayed indefinitely **74972**
41.5 (e) revised **47704**
41.20 (b) revised **47542**
41.30 Regulation at 73 FR 32973 interpretation and eff. date clarification **70282**
Regulation at 73 FR 32973 eff. date delayed indefinitely **74972**
41.31 Regulation at 73 FR 32973 interpretation and eff. date clarification **70282**
Regulation at 73 FR 32973 eff. date delayed indefinitely **74972**
41.33 Regulation at 73 FR 32973 interpretation and eff. date clarification **70282**
Regulation at 73 FR 32973 eff. date delayed indefinitely **74972**
41.35 Regulation at 73 FR 32973 interpretation and eff. date clarification **70282**
Regulation at 73 FR 32973 eff. date delayed indefinitely **74972**
41.37 Regulation at 73 FR 32974 interpretation and eff. date clarification **70282**
Regulation at 73 FR 32974 eff. date delayed indefinitely **74972**
41.39 Regulation at 73 FR 32975 interpretation and eff. date clarification **70282**
Regulation at 73 FR 32975 eff. date delayed indefinitely **74972**
41.41 Regulation at 73 FR 32975 interpretation and eff. date clarification **70282**
Regulation at 73 FR 32975 eff. date delayed indefinitely **74972**
41.43 Regulation at 73 FR 32976 interpretation and eff. date clarification **70282**

NOTE: **Boldface page numbers indicate 2008 changes.**

CHANGES JULY 1, 2008 THROUGH MARCH 31, 2009

Regulation at 73 FR 32976 eff. date delayed indefinitely **74972**
41.47 Regulation at 73 FR 32976 interpretation and eff. date clarification **70282**
Regulation at 73 FR 32976 eff. date delayed indefinitely **74972**
41.50 Regulation at 73 FR 32976 interpretation and eff. date clarification **70282**
Regulation at 73 FR 32976 eff. date delayed indefinitely **74972**
41.52 Regulation at 73 FR 32977 interpretation and eff. date clarification **70282**
Regulation at 73 FR 32977 eff. date delayed indefinitely **74972**
41.54 Regulation at 73 FR 32977 interpretation and eff. date clarification **70282**
Regulation at 73 FR 32977 eff. date delayed indefinitely **74972**
41.56 Regulation at 73 FR 32977 interpretation and eff. date clarification **70282**
Regulation at 73 FR 32977 eff. date delayed indefinitely **74972**

Chapter II—Copyright Office, Library of Congress (Parts 200—299)

201.1 (a)(3), (4) and (b)(1) correctly amended; (b)(2) correctly revised **37838**
(b)(2) revised 12556
201.2 (b)(1), (2), (3) introductory text, (i) introductory text, (4), (5), (7) and (d)(1)(iv) correctly amended **37838**
201.3 (c)(16) amended 12556
201.4 (c)(3) revised 12556
201.5 (c)(2) correctly amended **37838**
201.8 (g) correctly amended **37838**
201.10 (f)(4) redesignated as (f)(5); (f)(1)(iii), new (f)(4) and (6) added; new (f)(5) revised 12556
201.18 (a)(2) through (6) redesignated as (a)(4) through (8); new (a)(2) and (3) added; interim **66181**
201.19 (a)(1) amended; (a)(3) through (12) redesignated as (a)(4) through (13); new (a)(3) added; interim **66181**
201.29 (e)(3) correctly amended **37839**
201.33 (d)(1) correctly amended **37839**
201.34 (d)(2) correctly amended **37839**
201.38 (e) and (f) correctly amended **37839**
201.39 (g)(1) correctly amended **37839**
202.3 (b)(2)(i), (ii) introductory text and (6)(ii) correctly amended **37839**
202.5 (b) introductory text, (1), (3), (4), (c) introductory text, (1), (3) and (d)(1) correctly amended **37839**
202.12 (c)(4)(vi) correctly amended **37839**
202.16 (c)(11) correctly amended **37839**
202.17 (g)(1) correctly amended **37839**
202.19 (e)(3) correctly amended **37839**
202.20 (c)(2)(ii), (xvi), (xix)(B) and (d)(3) correctly amended **37839**
202.21 (h) correctly amended **37839**
202.23 (b)(2) correctly amended **37839**
203.3 (b) introductory text, (1) through (5) and (c) correctly amended; (e) correctly removed; (f) through (i) correctly redesignated as new (e) through (h) **37839**
203.4 (f) correctly amended **37839**
204.4 (a) correctly amended **37839**
204.5 (a) correctly amended **37839**
204.7 (a) correctly amended **37839**
204.8 (a) correctly amended **37840**
205.2 (a) and (b) correctly amended **37840**
205.13 Correctly amended **37840**
205.22 (a) and (b) correctly amended **37840**
211.4 (b)(1) correctly amended **37840**
211.5 (d) correctly amended **37840**
255.4 Revised; interim **66182**
258.3 (h) revised 12093
258.4 (e) revised 12093

Chapter III—Copyright Royalty Judges (Parts 300—399)

381.5 (c)(1), (2) and (3) revised **72726**
385 Added 4529
385.11 Amended 6834
385.14 (a)(4) amended; (e) removed 6834
385.15 Removed 6834

Proposed Rules:

1 .....**38027, 45662**
2 .....**45662**

NOTE: **Boldface page numbers indicate 2008 changes.**

CHANGES JULY 1, 2008 THROUGH MARCH 31, 2009

TITLE 37 *Proposed Rules:—Con.*

3 ..... **45662**
201 ..... **40203, 40802, 47113, 58073, 60658, 63111, 64905, 79425** 666
255 ..... **40802, 47113**
370 ..... **79727**
385 ..... **57033**

TITLE 38—PENSIONS, BONUSES, AND VETERANS' RELIEF

Chapter I—Department of Veterans Affairs (Parts 0—99)

Chapter I Nomenclature change **79647**
1.460 Amended **65260**
1.485a (d) revised **65260**
1.514b (d) revised **65260**
2.6 (e)(1) added; (l) removed 10176
3.161 Added **65732**
3.256 (b)(3) introductory text revised **40466**
3.304 Amended; (f) heading and introductory text revised; (f)(1), (2) and (3) redesignated as (f)(2), (3) and (4); new (f)(1) amended; interim **64210**
Regulation at 73 FR 64210 confirmed 14492
3.318 Added; interim **54693**
3.350 (e)(1)(iii) amended 11483
3.383 (a)(1) and authority citation revised 11483
3.750 (b)(1) and (c)(1)(ii) revised; (c)(2) redesignated as (c)(3); new (c)(2) added 11647
3.816 (f)(2) correctly amended **61736**
4.75 Revised **66549**
4.76 Revised **66549**
4.76a Amended **66549**
4.77 Heading revised; introductory text removed; (a), (b), (c) and authority citation added **66549**
(a) correctly amended 7648
4.78 Revised **66550**
4.79 Revised **66550**
4.80 Removed **66554**
4.83 Removed **66554**
4.83a Removed **66554**
4.84 Removed **66554**
4.84a Removed **66554**
4.118 Introductory text added; amended **54710**
4.124a Table amended **54705**
Table correctly amended **69554**
4 Appendix A amended **54708, 54711**
Appendix B amended **54708, 54711**
Appendix C amended **54708, 54712**
Appendices A and C correctly amended **69554**
9 Authority citation revised **71930**
9.1 (b) revised; (k) through (q) removed **71930**
9.20 (e)(5)(ii) and (7) removed; (e)(5)(iii) and (f) through (j) redesignated as new (e)(5)(ii) and (g) through (k); new (j)(2) redesignated as (j)(3); (d)(5), (e)(6)(iv) through (xx), new (f) and new (j)(2) added; (b)(3), (e)(3)(i)(C), (D), (6)(i), (ii), (iii), new (h), new (j)(1) and authority citation revised **71930**
17 Authority citation revised **65553**
17.47 Regulation at 73 FR 20532 confirmed **65260**
17.108 Regulation at 73 FR 20532 confirmed **65260**
17.161 (b)(1)(i)(B), (ii) and (iii) revised **58876**
17.210—17.222 Regulation at 66 FR 33847 confirmed **58880**
17.270 (a) and (b) amended; authority citation revised **65553**
17.271 (a) authority citation and concluding authority citation revised **65553**
17.272 (a)(44)(i) through (iv) redesignated as (a)(44)(ii)(A) through (D); (a)(44)(v) redesignated as new (a)(44)(i); (a)(44) introductory text and (E) added; (a)(52) and authority citation revised **65553**
17.273 Authority citation revised **65553**
17.274 Authority citation revised **65553**
17.275 (b) amended; authority citation amended **65553**
17.276 Text and Note amended; authority citation revised **65553**
17.277 Authority citation added **65553**
17.278 Authority citation added **65553**
19.38 Amended **40748**
20.302 (c) amended **40748**
20.303 Amended **40748**

NOTE: **Boldface page numbers indicate 2008 changes.**

CHANGES JULY 1, 2008 THROUGH MARCH 31, 2009

20.600—20.699 (Subpart G) Cross-reference correctly removed 11037
20.601 Correctly removed 11037
20.602 Correctly removed 11037
20.603 Correctly removed 11037
20.604 Correctly removed 11037
20.605 Correctly removed 11037
20.606 Correctly removed 11037
20.607 Correctly removed 11037
20.600—20.699 (Subpart G) Concluding note added 11037
20.1500—20.1510 (Subpart P) Added **65732**
21.1029 Introductory text amended; (e) authority citation revised; eff. 8–1–09 14665
21.1030 (a), (b) and (c) authority citations revised; eff. 8–1–09 14665
21.1031 (b)(1) introductory text amended; eff. 8–1–09 14665
21.1032 (a)(1) introductory text amended; eff. 8–1–09 14665
21.1033 (c) revisedl eff. 8–1–09 14665
21.1034 Added; eff. 8–1–09 14665
21.3022 Revised; eff. 8–1–09 14665
21.3045 Introductory text and (c) introductory text amended; (g) and (h) revised **79647**
21.3046 (d)(4)(ii) revised **79647**
21.3131 (a) revised; (b) and (c) removed; (d), (e) and (f) redesignated as new (b), (c) and (d) **79647**
21.3300 (d) revised **79650**
21.3333 (a)(1, (2), (3) and (b)(1) revised; (a)(4) added **79651**
(a)(5) and (6) correctly added 3436
21.4001—21.4280 (Subpart D) Authority citation revised **65263**
Authority citation revised 14666
21.4005 Amended; (a)(1)(ii), (2)(ii), authority citation, (b) authority citation and (e) heading revised; eff. 8–1–09 14666
21.4006 (a) introductory text, (2) and (b) authority citations revised; eff. 8–1–09 14666
21.4008 (a) and (b) authority citations revised; eff. 8–1–09 14666
21.4009 (b) through (j) authority citations revised; eff. 8–1–09 14666
21.4020 (a)(4) and (5) and (a) and (b) authority citations revised; eff. 8–1–09 14666
21.4022 Revised; eff. 8–1–09 14666
21.4138 Introductory text added; (a)(1)(iv) and (4) amended; (f) revised **65263**
21.4145 (a)(1) amended; (a), (c) through (f) and (h) authority citations revised; (b) and (g) authority citations added; eff. 8–1–09 14667
21.4146 (a) amended; eff. 8–1–09 14667
21.4153 (c)(4)(i) revised; eff. 8–1–09 14667
21.4200 (o)(2) amended **65264**
21.4200 Introductory text amended; eff. 8–1–09 14667
21.4201 (a), (c)(4), (e)(2) introductory text, (f)(1)(ii) and (g)(2) introductory text amended; (a), (c)(4) introductory text, (ii), (d), (e)(2)(i), (iv), (3), (f)(1) introductory text, (ii), (2), (g)(2) introductory text, (ii), (5) and (h) authority citations revised; eff. 8–1–09 14667
21.4206 introductory text, (a) and (e)(1) amended; (a) through (e) authority citations revised; (e)(1) authority citation removed; OMB number; eff. 8–1–09 14668
21.4209 (a)(1) and (c) amended; (a), (b), (c) and (f) authority citations revised; eff. 8–1–09 14668
21.4210 Heading, (a)(1), (a) authority citation, (b)(1)(ii) authority citation, (c) authority citation, (d)(4)(ii), (d) authority citation, (e)(2) authority citation and (f) through (i) authority citations revised (b)(1)(i) and (d)(2)(ii) amended; eff. 8–1–09 14668
21.4211 Amended; (a) through (e) authority citations revised; eff. 8–1–09 14669
21.4212 Authority citation revised; eff. 8–1–09 14669
21.4213 Authority citation revised; eff. 8–1–09 14669

NOTE: **Boldface page numbers indicate 2008 changes.**

CHANGES JULY 1, 2008 THROUGH MARCH 31, 2009

TITLE 38 Chapter I—Con.

21.4214 (a) through (p) authority citations revised; eff. 8–1–09 14669
21.4215 (a) through (e) authority citations revised; eff. 8–1–09 14669
21.4216 (a) and (c) authority citations revised; eff. 8–1–09 14669
21.4233 (e) authority citation revised; eff. 8–1–09 14669
21.4234 Amended; (c) revised; (d)(1)(i), (iii) and (2)(iii) amended; (a)(2)(iv), (v), (b), (c), (d)(3), (4) and (3) authority citations revised; eff. 8–1–09 14669
21.4236 (b), (c) and (d) authority citations revised; eff. 8–1–09 14670
21.4250 (c)(2)(ii) and (iii) amended; (a) and (c) authority citations revised; eff. 8–1–09 14670
21.4252 (c) authority citation revised; eff. 8–1–09 14670
21.5022 (a), (b)(1)(i) through (vii) and authority citation revised; (b)(1)(viii) and (ix) added; eff. 8–1–09 14670
21.7000—21.7320 (Subpart K) Authority citation revised **65264**
21.7076 (b)(3) introductory text amended; (b)(4) revised **65264**
21.7136 (b), (c)(1), (2), (3), (d)(4), (5), (6), (f)(4), (h)(2) and authority citation revised; (f) introductory text, (2), (i) and (3) amended **65265**
21.7137 (a) and (c) revised **65267**
21.7139 (f)(1)(i) revised **65269**
21.7140 (d) revised **65269**
21.7143 (a) and (b) revised; eff. 8–1–09 14670
21.7500—21.7807 (Subpart L) Authority citation revised **65269**
Authority citation revised 14671
21.7640 (b) amended **65269**
21.7642 (a) and (b) revised; eff. 8–1–09 14671
21.9500—21.9770 (Subpart P) Added; eff. 8–1–09 14671
53 Added **73561**
59 Regulation at 66 FR 33847 confirmed **58880**
59.20 (a) revised **58880**
59.60 (a) and (b) revised **58880**
59.100 Revised **58880**
59.170 Revised **58880**
70.10 (b) correctly amended **50723**

Proposed Rules:

3 ..... **65280**
..... 2016
5 ..... **62004, 65212**
17 ..... **63914, 65282, 71999, 79428**
..... 3535
21 ..... **37402, 78876**
..... 9975
51 ..... **72399**
58 ..... **72399**

TITLE 39—POSTAL SERVICE

Chapter I—United States Postal Service (Parts 1—999)

1—11 (Subchapter A) Revised **78983**
20 IMM amended; incorporation by reference 8466, 8474
IMM corrected; incorporation by reference 11848
20.1 Revised 8465
20.2 Revised 8465
111 DMM amended; incorporation by reference **48300, 49340, 49348, 54712, 56501, 61355, 72616**
DMM amended; incorporation by reference 2867, 8011
912.4 Amended **75339**
912.5 (c) added **75339**
912.9 (b) and (c) amended **75340**

Chapter III—Postal Regulatory Commission (Parts 3000—3099)

3020 Policy statement 219
3020.1—3020.14 (Subpart A) Appendix A amended **41268, 43048, 43346, 45850, 47834, 51715**
Regulation at 73 FR 43048 eff. date corrected **43489**
Appendix A revised **55424, 59517, 62185, 62887, 67351, 67395, 67709, 68347, 71559, 71937, 77514, 78187, 78190, 79399**
Appendix A revised 625, 861, 6119, 6231, 7651, 11295, 11298
3060 Added **79261**

Proposed Rules:

111 ..... **39272, 39273, 50584, 79430**
..... 4727, 5130, 6250
233 ..... **79734**

NOTE: **Boldface page numbers indicate 2008 changes.**

CHANGES JULY 1, 2008 THROUGH MARCH 31, 2009

261 ..... **79734**
262 ..... **79734**
263 ..... **79734**
264 ..... **79734**
265 ..... **79734**
266 ..... **79734**
955 6844
958 5137
3001 ..... **51888, 51983, 53324, 55464, 67455, 72754**
3007 ..... **50532**
..... 13370
3020 12295
3030 ..... **51888**
3031 ..... **51888**
3050 ..... **53324**
3060 ..... **54468**

TITLE 40—PROTECTION OF ENVIRONMENT

Chapter I—Environmental Protection Agency (Parts 1—1099)

3.1000 (a)(3) revised **61740**
Regulation at 73 FR 61740 withdrawn **70597**
(a)(3) revised **78994**
6.102 (b)(2) revised 5993
6.204 (a)(2)(vi) and (f)(2)(ii) revised 5993
6.300 (a) revised 5994
9.1 Table amended (OMB numbers) **59174, 70480**
19 Revised **75345**
19.4 Table 1 corrected 627
27.3 (a)(1)(iv) and (b)(1)(ii) revised **75346**
35.162 (e) added **52590**
49.23 (d)(3) stayed indefinitely **67109**
49.9930 Note added **61742**
50.3 Revised **67051**
50.12 Existing text designated as (a); (b) added **67051**
50.14 (c)(2)(v) revised **58046**
(a)(2) and (c)(2)(iii) revised; (c)(2)(v), (3)(iii) and (iv) redesignated as (c)(2)(vi), (3)(iv) and (v); new (c)(2)(v) and (3)(iii) added **67051**
(c)(2)(v) correctly revised **70597**
Regulation at 73 FR 58046 withdrawn **76219**
50.16 Added **67052**
50 Appendix G amended; Appendix Q added **67052**
Appendix R added **67054**
51 Policy statement 2376
Reconsideration petition 7193
Regulation at 74 FR 2376 eff. date delayed to 5–18–09 7284
51.1—51.50 (Subpart A) Revised **76552**
51.100 (s)(1) introductory text amended 3441
51.117 (e)(1) revised **67057**
51.122 Revised **76558**
51.165 (a)(1)(v)(G) and (vi)(C)(*3*) added; (a)(1)(ix), (xxviii)(B)(*2*), (*4*), (xxxv)(A)(*1*), (B)(*1*), (C), (D), (2)(ii)(B), (6)(iii), (iv) and (f)(4)(i)(D) revised; (a)(4) removed **77895**
51.166 (a)(7)(iv)(*b*), (b)(20), (40)(ii)(*b*), (*d*), (47)(i)(*a*), (ii)(*a*), (iii), (iv), (r)(6)(iii), (iv) and (w)(4)(i)(*d*) revised; (b)(2)(v) and (3)(iii)(*d*) added; (b)(3)(iii)(*c*) amended; (i)(1)(ii) removed **77897**
51 Appendix S amended **77898**
52 Policy statement **47542, 80300**
State implementation plan determinations **62902, 79653**
Policy statement 2376, 10488
State implementation plan determinations 2392, 3442
Reconsideration petition 7193
Regulation at 74 FR 2376 eff. date delayed to 5–18–09 7284
Actions on petitions 7820
52.21 (a)(2)(iv)(*b*), (b)(20), (41)(ii)(*b*), (*d*), (48)(i)(*a*), (ii)(*a*), (iii), (iv), (r)(6)(iii), (iv) and (aa)(4)(i)(*d*) revised; (b)(2)(v), (3)(iii)(*c*) added; (b)(3)(iii)(*b*) amended; (i)(1)(vii) removed **77900**
52.50 (c) table amended **53136, 60963**
(b), (c) and (e) revised 11484
(e) table amended 13122
52.97 Added **60957**
Heading corrected **75600**
52.170 (c) table amended; (e) table added 2386
52.220 (c)(354) added **38124**
(b)(7)(iii), (c)(26)(ix)(D), (27)(vii)(F), (93)(iii)(E), (iv)(F), (246)(i)(A)(*4*) and (*5*) added **39240**
(c)(347)(i)(D) and (350)(i)(B)(*2*) added **40756**

NOTE: **Boldface page numbers indicate 2008 changes.**

CHANGES JULY 1, 2008 THROUGH MARCH 31, 2009

TITLE 40 Chapter I—Con.

(c)(355) added **41283**
(c)(344)(i)(D) added **44156**
(c)(344)(i)(A)(*2*), (*3*) and (*4*) added **51226**
(c)(197)(i)(C)(*6*), (241)(i)(A)(*6*) and (345)(i)(C) added **63384**
(c)(356) and (357) added **66773**
(c)(332)(i)(A)(*4*), (337)(i)(B)(*3*), (350)(i)(D)(*1*) and (354)(i)(B)(*1*) added **70885**
(c)(354)(i)(A)(*4*) added **74029**
(c)(239)(i)(C)(*5*) and (345)(i)(D) added **74031**
(c)(358) added **76948**
(c)(339) introductory text revised; (c)(339)(ii) added 10182
52.320 (c)(113) added **45882**
52.370 (c)(98) added **74026**
52.385 Table amended **74026**
52.420 (e) table amended **42682**
(c) table amended **50725, 66555**
52.426 (f) added **43361**
52.470 (b) and (c) revised 11665
52.476 (d) added **43361**
52.477 Added 1148
52.520 (c) table amended **53382**
Regulation at 73 FR 53382 withdrawn **63639**
52.620 (c) table amended 11040
52.622 (a) and (b)(1) revised; (c)(4)(i), (5)(i) and (15)(i) added 11040
52.670 (c) table and (e) table amended **44919**
52.720 (c)(180) added **38330**
(c)(181) added **40750**
(c)(182) added **45160**
(c)(183) added **64215**
(c)(171) added **66559**
52.726 (gg) added **79653**
52.770 (c)(188) added **45162**
52.777 (kk) added **79653**
52.820 (c) table amended **49954**
52.920 (e) table amended 12572
52.970 (e) table amended **53377, 59522**
52.975 (k) added **53378**
(j) added **59523**
52.1020 Redesignated as 52.1037; new 52.1020 added **56973**
52.1037 Redesignated from 52.1020; heading and (a) revised **56973**
52.1070 (c) table amended **40971, 41270, 51601, 53132**
(b) through (e) revised 11648
(c) table amended 12559
52.1072 (d) table removed 12559
52.1073 (e) table table removed 12559
52.1076 (o) and (p) added **43361**
52.1081 Added 1148
52.1120 (c)(136) added **44662**
52.1167 Table amended **44663**
52.1188 Added **53372**
52.1320 (c) table amended **53140**
52.1370 (c)(67) added **43873**
52.1470 (c)(68) through (71) added **38128**
(c)(72) added **66184**
(c)(48)(i)(A)(*2*), (71)(i)(A)(*3*) and (*4*) added 3976
52.1534 (d) added 8867
52.1570 (c)(85) added **40753**
52.1770 (c) Table 1 amended **49615**
52.1885 (gg) added **57248**
52.1920 (c) table amended **79404**
52.1970 (c)(145)(i)(A) revised; (c)(149) added **79661**
52.1973 (a)(2) added **79661**
52.2020 (e)(1) table amended **37841, 37842, 37844, 37845, 41272, 41273, 41275, 41276, 42264, 46201, 67778**
(e)(1) table amended 11673, 11677
(b), (c), (d) and (e)(1) revised 13015
52.2023 (k) removed **62893**
52.2027 (c) added **62893**
52.2037 (n) added **43362**
52.2059 (c) added **49950**
52.2070 (b) through (e) revised **70874**
52.2089 Added 12567
52.2220 (c) table amended **48129, 70883**
52.2270 (c) table amended **40975, 53717, 63381, 73572**
(e) table amended **45169, 58480**
(c) table, (d) table and (e) table amended **47839**
(e) table amended 1926, 2391
(c) table amended 1934, 11856
52.2275 (f) added **61358**
(g) added 2391
52.2320 (c)(66) and (67) added **51225**
(c)(68) added 1903
52.2420 (d) table amended **53134, 64553**
(c) table amended **62896, 62900, 64213**
(e) table amended **78195**
(c) table amended 11663
(d) table amended 12574
52.2428 (e) added **43362**
52.2429 Added 1148
52.2499 Added 1593
52.2520 (e) table amended **64551**

NOTE: **Boldface page numbers indicate 2008 changes.**

CHANGES JULY 1, 2008 THROUGH MARCH 31, 2009

(b), (c) and (d) revised 6543
(c) table amended 6553, 12561
52.2570 (c)(118) added **62890**
(c)(120) added **76560**
(c)(119) added **76567**
52.2620 (c)(1) table amended **40752**
53.33 Revised **67057**
53.30—53.35 (Subpart C) Table C–3 revised **67059**
55.14 (d)(16) and (e)(16) added **44923**
(d)(11) and (e)(11) added; (e) introductory text amended **53721**
(e)(3)(ii)(F) and (H) revised **62908**
(d)(15) and (e)(15) added **65271**
(e) introductory text amended; (e)(6)(i)(A) revised **78197**
(e)(17)(i)(A) revised 9168
55 Appendix A amended **44923, 53721, 62908, 65271, 78197**
Technical correction 8756
Appendix A amended 9168
58.10 (a)(4) and (b)(9) added **67059**
(b)(10) and (11) correctly added **77517**
58.13 (b) revised **67059**
58.16 (a) revised **67059**
58.20 (e) revised **67060**
58 Appendix A amended **67060**
Appendix C amended **67061**
Appendix D amended **67062**
59.1 Revised **58491**
59.501 (c) and (f)(3)(i) amended **66187**
Regulation at 73 FR 66187 withdrawn **78994**
(c) and (f)(3)(i) amended **78996**
59.502 (a) revised **66187**
Regulation at 73 FR 66187 withdrawn **78994**
(a) revised **78997**
59.511 (b) introductory text and (e) introductory text amended **66187**
Regulation at 73 FR 66187 withdrawn **78994**
(b) introductory text and (e) introductory text amended **78997**
60.4 (c) table amended 9961
60.17 (a)(17) through (92) redesignated as (a)(18) through (93); new (a)(17) added 5076
60.18 Heading and (a) revised; (g), (h) and (i) added **78209**
60.1—60.19 (Subpart A) Table 1 added **78211**
60.42 (c) added 5077
60.43 (d) revised 5077
60.45 (a), (b)(1), (6)(i)(C), (g)(2), (3) and (4) revised; (b)(7) and (h) added 5077
60.46 (d)(2) revised 5078
60.40Da (a) and (b) revised; (e) added 5078
60.41Da Amended 5079
60.42Da (b) revised 5079
60.48Da (g)(3), (n), (o) introductory text, (1), (2)(ii), (iv), (vi), (3)(i), (ii), (4)(i)(E), (ii)(F), (v), (5), (p) introductory text and (2) revised; (j)(2), (o)(2)(iii), (3)(iii), (v), (4)(ii) introductory text amended; (q) added 5079
60.49Da (a), (b)(4) introductory text, (iii), (d), (i)(3), (k) introductory text, (t), (u), (v) introductory text, (2), (w)(1) and (2) revised; (v)(4) and (w) introductory text added 5081
60.50Da (e)(1) and (f) revised 5083
60.51Da (b)(2) and (3) revised 5083
60.52Da Revised 5083
60.40Db (i) amended 5084
60.41Db Amended 5084
60.42Db (a), (b), (c), (d) introductory text, (k)(1), (2) and (3) revised 5084
60.43Db (f), (g), (h)(1) and (5) revised; (h)(6) added 5085
60.44Db (l)(1) revised 5086
60.45Db (a), (c)(2)(i), (4) introductory text, (5), (d) introductory text, (j) and (k) revised 5086
60.46Db (d)(1), (2)(ii), (e)(2), (4), (g), (i), (j) introductory text and (11) revised; (j)(14) added 5086
60.47Db (a) introductory text and (e)(4)(i) amended 5087
60.48Db (a), (e)(1), (g) introductory text, (h), (j) introductory text, (4)(i)(C) and (5) revised; (j)(4) introductory text and (k) amended; (j)(6) added 5088
60.49Db (c) introductory text, (3), (d), (f), (h)(1), (2)(i), (k)(2), (m) introductory text and (r)(1) revised 5089
60.40Dc (a), (f) and (g) revised; (e) amended 5090
60.41Dc Amended 5090

NOTE: **Boldface page numbers indicate 2008 changes.**

CHANGES JULY 1, 2008 THROUGH MARCH 31, 2009

TITLE 40 Chapter I—Con.

60.42Dc (e)(2) and (j) revised 5090
60.43Dc (c) revised 5091
60.44Dc (h) revised 5091
60.45Dc (a)(2), (8), (c) introductory text, (7) introductory text, (8), (9) and (11) revised; (c)(14) added 5091
60.47Dc (a) through (d), (e) introductory text, (1)(iii) and (f) revised; (g) added 5091
60.48Dc (c), (e)(11), (f)(1)(iii) and (4)(ii) revised 5093
60.100a—60.109a (Subpart Ja) Regulation at 73 FR 35867 stayed to 9–26–08 ..... **43627**
60.100a (c) stayed to 12–25–08 ..... **55752**
(c) stayed from 12–26–08 to 2–24–09; interim **78548**
(c) stayed indefinitely from 2–24–09 ..... **78552**
60.101a Stayed in part to 12–25–08 ..... **55752**
Stayed in part from 12–26–08 to 2–24–09; interim **78552**
Stayed in part indefinitely from 2–24–09 ..... **78548**
60.102a (g) stayed to 12–25–08 ..... **55752**
(g) stayed from 12–26–08 to 2–24–09; interim **78548**
(g) stayed indefinitely from 2–24–09 ..... **78548**
60.107a (d) and (e) stayed to 12–25–08 ..... **55752**
(d) and (e) stayed from 12–26–08 to 2–24–09; interim **78549**
(d) and (e) stayed indefinitely from 2–24–09 ..... **78549**
60.4231 Heading and (a) through (d) revised; (f) added **59175**
60.4238 Revised **59176**
60.4239 Revised **59176**
60.4240 Revised **59176**
60.4241 Heading and (b) revised; (i) added **59176**
60.4242 Heading, (a) and (b) revised; (f) added **59177**
60.4245 (a)(3) revised **59177**
60.4247 Heading, (a) and (b) revised **59177**
60.4248 Amended **59177**
60.4330 (a) revised 11861
60.4420 Amended 11862
60 Appendices A–7 and B amended 12580
Appendix B amended 12585
Appendix F amended 12590
62.660 Undesignated center heading and section added 13123
62.3650 Revised **38928, 56982**
Regulation at 73 FR 38928 withdrawn **49349**
62.3651 Revised **38928, 56982**
Regulation at 73 FR 38928 withdrawn **49349**
62.3652 Revised **38928, 56982**
Regulation at 73 FR 38928 withdrawn **49349**
63 Policy statement **76220**
63.11 Heading and (a) revised; (c), (d) and (e) added **78211**
63.14 (d) introductory text amended; (d)(7), (8) and (l)(1) revised **43000**
63.1—63.16 (Subpart A) Table 1 added **78213**
63.99 (a)(3) revised **47548**
(a)(5)(i)(B) revised 12593
63.110—63.153 (Subpart G) Table 1A amended **78213**
63.160—63.183 (Subpart H) Table 4 amended **78213**
63.320 Regulation at 73 FR 17256 withdrawn **39871**
(d) and (e) revised **39874**
63.323 Regulation at 73 FR 17256 withdrawn **39871**
(a)(1) introductory text, (ii), (b) introductory text and (c) introductory text revised **39874**
63.324 Regulation at 73 FR 17257 withdrawn **39871**
(d)(5) and (6) revised **39875**
63.420—63.429 (Subpart R) Table 1 amended **78213**
63.480—63.507 (Subpart U) Table 1 amended **78213**
63.760—63.779 (Subpart HH) Table 2 amended **78214**
63.1206 (a)(1)(ii)(B)(*3*), (c)(8)(iii), (iv) and (9) revised **64094**
63.1207 (d)(4) and (m)(1)(i) introductory text revised **64096**
63.1210 (a)(1) table revised **64097**
63.1215 (e)(2)(i)(B), (C) and (D) revised; (e)(3) added **64097**
63.1219 (b)(7) revised **64097**
63.1220 (a)(2)(iii) and (b)(2)(iii) removed; (b)(7) revised **64097**
63.1250—63.1261 (Subpart GGG) Table 1 amended **78214**
63.1270—63.1289 (Subpart HHH) Table 1 or 2 amended **78214**

NOTE: **Boldface page numbers indicate 2008 changes.**

CHANGES JULY 1, 2008 THROUGH MARCH 31, 2009

63.1310—63.1336 (Subpart JJJ) Table 1 amended **78214**
63.1580—63.1595 (Subpart VVV) Table 1 amended **78215**
63.2330—63.2406 (Subpart EEEE) Table 12 amended **78215**
63.2346 (a)(4)(v) introductory text amended **40981**
63.2358 Regulation at 73 FR 21830 withdrawn; (b)(1) and (c)(1) revised **40981**
63.2390 (e)(2), (3) and (ii) amended **40982**
63.2330—63.2406 (Subpart EEEE) Regulation at 73 FR 21833 withdrawn in part; Table 10 amended **40981**
63.2430—63.2550 (Subpart FFFF) Table 12 amended **78216**
63.5480—63.5610 (Subpart UUUU) Table 10 amended **78216**
63.7184 (b) and (c) revised; (f) added **42532**
63.7195 Amended **42532**
63.7880—63.7957 (Subpart GGGGG) Table 3 amended **78216**
63.7980—63.8105 (Subpart HHHHH) Table 10 amended **78216**
63.10686 (b)(2), (d)(1)(v), (4) and (6) revised; (d)(2) amended; (d)(7) added **72731**
Regulation at 73 FR 72731 withdrawn 8757
63.10692 Amended **72731**
Regulation at 73 FR 72731 withdrawn 8757
63.11504—63.11513 (Subpart WWWWWW) Added **37741**
63.11514—63.11523 (Subpart XXXXXX) Added **43000**
63.11524—63.11543 (Subpart YYYYYY) Added **78643**
63 Appendix A amended 12591
65.7 Heading revised; (b) amended; (e), (f) and (g) added **78217**
65.1—65.19 (Subpart A) Table 3 added **78219**
70 Appendix A amended **49955, 53140**
72 Policy statement **75954, 75959**
Regulation at 73 FR 75954 withdrawn 13124
73 Policy statement **75954, 75959**
Regulation at 73 FR 75954 withdrawn 13124
74 Policy statement **75954, 75959**
Regulation at 73 FR 75954 withdrawn 13124
75 Appendix A stayed in part **65556**
77 Policy statement **75954, 75959**
Regulation at 73 FR 75954 withdrawn 13124
78 Policy statement **75954, 75959**
Regulation at 73 FR 75954 withdrawn 13124
80.2 (z) revised **74355**
80.22 (f) revised; (g) added **59178**
80.46 (a)(1), (3)(i) through (iv), (b), (c), (d), (e)(1), (f)(1), (3)(i), (g)(1), (2)(i) and (h) revised **74355**
Regulation at 73 FR 74355 withdrawn in part 6233
80.580 (b)(2), (c)(2)(i) and (e) revised **74357**
80.1101 (d)(2) and (3) revised **57254**
80.1107 (c) introductory text revised **57255**
80.1126 (a)(1), (b) and (d)(1) revised **57255**
80.1127 (b)(2) revised **57255**
(b)(2) corrected **71560**
80.1128 (a)(5)(ii), (iii) and (6) revised; (a)(5)(iv), (v) and (7) removed **57255**
80.1129 (b)(1), (2), (4), (6) and (d) revised; (b)(8) added **57255**
Regulation at 73 FR 57255 withdrawn in part **71941**
80.1131 (a)(8) added; (b)(4) removed **57256**
Regulation at 73 FR 57256 withdrawn **71941**
80.1132 Heading, (a), (b) introductory text and (c) revised **57256**
80.1141 (a)(1) and (b)(2)(ii) revised; (a)(4) added **57256**
80.1142 (a)(1) introductory text and (e) revised; (a)(4) added **57256**
80.1151 (a)(3)(i), (b)(4)(i) and (d)(3)(i) revised **57256**
80.1152 (c)(1)(iii) removed; (c)(1)(v) and (2) revised **57256**
80.1153 (a)(5)(iii) revised **57257**
80.1154 (a)(4) added; (b) revised **57257**
80.1160 (a) and (b)(1) revised; (f) added **57257**
80.1164 (a)(1)(ii) through (v), (2)(i), (ii), (3)(ii), (b)(1)(ii), (iii), (iv), (2)(i), (ii), (3)(ii), (c)(1)(i), (ii) and (2)(ii) revised; (a)(1)(vi), (vii), (viii),

NOTE: **Boldface page numbers indicate 2008 changes.**

CHANGES JULY 1, 2008 THROUGH MARCH 31, 2009

TITLE 40 Chapter I—Con.

(2)(iii), (b)(2)(iii), (c)(1)(iii), (e) and (f) added **57257**
80.1165 (f)(1)(vi) and (o)(2) revised **57258**
80.1166 (o)(2) revised **57258**
80.1167 (e) introductory text and (j)(2) revised **57259**
80.1275 (d)(2) redesignated as (d)(3); (d)(1)(v) and new (2) added **61363**
81.305 Table amended **66773**
81.329 Table amended **38132**
81.338 Table amended **79661**
Table corrected 1148
81.339 Table amended 11674, 11677
81.344 Table amended **45169, 56994**
82 Policy statement **22**
82.3 Amended 10188
82.4 (j) amended 10188
82.13 (g)(1)(ii) and (2) introductory text revised 10188
85.1601—85.1606 (Subpart Q) Removed **59178**
85.1703 (b) removed **59178**
85.1713 Revised **59178**
85.1714 Added **59178**
85.2401 (Subpart Y) Revised **59178**
86.1 Revised 8354
86.007–17 Added 8356
86.007–30 Added 8360
86.010–2 Added 8369
86.010–18 Added 8369
86.010–38 Added 8408
86.117–96 (d)(2) corrected **38293**
86.1305–2010 (h) added **59178**
86.1806–05 Heading, (a)(3), (h) introductory text, (1)(v), (vii), (i) and (j) revised; (h)(2)(iv), (n) and (o) added 8420
86.1863–07 (b) and (c) revised 8423
89.1 (b)(5) revised 8423
89.614 Removed **59179**
89.1003 (b)(7)(iii), (iv) and (v) revised **59179**
90.1 (d)(1) and (5) revised; (d)(8) added **59179**
90.2 (d) and (e) added **59179**
90.3 Amended **59179**
90.101 Revised **59179**
90.107 (d)(11)(ii) and (12) revised; (d)(13) and (14) added **59180**
90.114 (g) revised **59180**
90.116 (d)(5) revised; (e)(1) removed **59180**
90.120 (b)(3) added **59180**
90.127 Added **59180**
90.128 Added **59181**
90.129 Added **59181**
90.201 Revised **59181**
90.210 (i) added **59181**
90.426 (b), (c)(1), (d) and (i) revised; (j) added **59182**
90.601 (c) added **59182**
90.611 Revised 8423
90.615 Revised **59182**
90.1003 (b)(3) revised **59182**
90.1007 Added **59182**
90.1103 (e) added **59182**
91.1 (d) added **59183**
91.101 Revised **59183**
91.107 (d)(12) added **59183**
91.119 (b)(3) added **59183**
91.707 Removed **59183**
91.1013 Added **59183**
91.1103 (b)(3) revised **59183**
92.9 (b)(1)(ii) revised **59183**
92.304 (n)(1) revised **59183**
92.806 Removed **59183**
94.201 Revised **59184**
94.806 Removed **59184**
112 Technical correction **75346**
112.1 (d)(2)(i), (ii) and (4) revised; (d)(8) through (12) added **74300**
Regulation at 73 FR 74300 eff. date delayed to 4–4–09 5900
112.2 Amended **71943, 74300**
Regulation at 73 FR 74300 eff. date delayed to 4–4–09 5900
112.3 Introductory text, (b)(1) and (g) revised; (b)(3), (d)(1)(vi) and (vii) added **74301**
Regulation at 73 FR 74301 eff. date delayed to 4–4–09 5900
112.5 (b) and (c) redesignated as (d) and (e); new (b) and (c) added; new (d) revised **74301**
Regulation at 73 FR 74301 eff. date delayed to 4–4–09 5900
112.6 Revised **74302**
Regulation at 73 FR 74302 eff. date delayed to 4–4–09 5900
112.7 (a)(2) amended; (a)(3) introductory text, (i), (c) introductory text, (1), (g), (h) heading, (1) and (2) revised **74303**
Regulation at 73 FR 74303 eff. date delayed to 4–4–09 5900
112.8 (c)(2) amended; (c)(6) and (11) revised **74304**
Regulation at 73 FR 74304 eff. date delayed to 4–4–09 5900

NOTE: **Boldface page numbers indicate 2008 changes.**

CHANGES JULY 1, 2008 THROUGH MARCH 31, 2009

112.9 Heading, introductory text, (c)(2), (3) and (d)(3) revised; (c)(5), (6) and (d)(4) added **74304**
Regulation at 73 FR 74304 eff. date delayed to 4-4-09 5900
112.12 Introductory text, (c)(6) and (11) revised; (c)(2) amended **74305**
Regulation at 73 FR 74305 eff. date delayed to 4-4-09 5900
112 Appendix G added **74306**
Regulation at 73 FR 74306 eff. date delayed to 4-4-09 5900
122.21 (a)(1) amended; (i)(1)(x) revised **70480**
122.23 (a), (d)(1), (2), (f), (g) and (h) revised; (e)(1), (2), (i) and (j) added **70480**
122.28 (b)(2)(vii) added **70483**
122.42 (e) introductory text and (1) introductory text revised; (e)(4)(vii) amended; (e)(4)(viii), (5) and (6) added **70483**
122.62 (a)(17) added **70485**
122.63 (h) added **70485**
130 Policy statement **52928**
131.32 Removed **53143**
Regulation at 73 FR 53143 withdrawn **67397**
131.33 (b) and (d) removed **48305**
Regulation at 73 FR 48305 withdrawn; (b) and (d) removed **65739**
147 Authority citation and heading revised **63646**
147.1 Revised **63646**
147.151 (a) and (b) amended **65564**
147.1351 (a) amended; (b) revised **63646**
147.1603 (a) amended; (b) revised **65565**
147.2253 (a) amended; (b) revised **65565**
147.3000 (a) amended; (b) revised **65565**
147.3200 (Subpart JJJ) Added **63646**
147.3400 (Subpart LLL) Added **65565**
152.1 Revised **75594**
152.3 Amended **64224, 75594**
152.6 (a)(2) revised **75594**
152.10 Heading revised **75594**
152.50 (i) revised; (j) added **75594**
152.80 Revised **75594**
152.83 Amended **75595**
152.86 Amended **75595**
152.93 (b)(2) introductory text, (iii) and (3) revised **75595**
152.94 Amended **75595**
152.95 Amended **75595**
152.98 Amended **75595**
152.99 Amended **75595**
152.110 Revised **75595**
152.112 (d) revised; (g) amended **75595**
152.116 Amended **75595**
152.125 Revised **75595**
152.135 Amended **75595**
154 Authority citation revised **75595**
154.3 Revised **75595**
155 Authority citation revised **75595**
155.40 (a) revised **75595**
155.52 (a) and (c) revised **75596**
156.3 Added **64224**
156.10 (i)(2)(ix), (x)(D) and (j) introductory text revised **75596**
156.140 (a) introductory text and (b) introductory text revised; (a)(5), (c), (d) and (e) added **64224**
156.144 (a) revised; (e), (f) and (g) added **64224**
156.159 Revised **64224**
156.200 (c) revised **75596**
156.203 Amended **75596**
156.204 (b) revised **75596**
156.206 (e) amended **75596**
156.208 (c)(1) amended **75596**
156.210 (b)(1) amended **75596**
156.212 (d)(2) amended **75596**
157.21 Amended **75596**
158.220 (c) table amended **75596**
158.230 (c) table amended **75596**
158.243 (c) table amended **75596**
158.260 (c) table amended **75596**
159.153 (b) introductory text revised **75596**
159.160 (b)(4) revised **75596**
159.165 (a)(2) and (d)(2) introductory text amended **75597**
160 Authority citation revised **75597**
160.1 Revised **75597**
160.3 Amended **75597**
162.151 Revised **75597**
162.152 (b)(1)(i) revised **75597**
162.153 (a)(6) redesignated as (j); (c)(2) amended **75597**
164.2 (l)(2) and (s) revised **75597**
165.3 Amended **64225**
165.20 (c) revised **64225**
165.23 (d) heading revised **64225**
165.25 (a), (b) and (f)(2) revised **64225**

NOTE: **Boldface page numbers indicate 2008 changes.**

CHANGES JULY 1, 2008 THROUGH MARCH 31, 2009

TITLE 40 Chapter I—Con.

165.27 (b) introductory text and (5) introductory text revised; (b)(4)(iii) and (5)(iii) added **64225**
165.40 (b)(3) added; (c) revised **64226**
165.43 (c) introductory text, (d) introductory text, (e) heading, (1), (f) and (g) revised **64226**
165.45 (a)(1), (b), (e), (f) introductory text and (2) revised **64226**
165.60 (c) revised **64227**
165.63 (d)(1) revised **64227**
165.65 (i)(2)(iii) revised **64227**
165.67 (b)(2)(ii) and (d) revised **64227**
165.70 (b)(2)(ii), (e)(5)(i) and (j)(2)(iii) revised **64227**
165.80 (b)(1) revised **64227**
165.85 (a)(3), (c) introductory text, (1), (2), (d) and (f) revised **64227**
165.87 (a)(3), (c) introductory text, (1), (d) and (f) revised **64228**
165.90 (a)(2), (5), (b)(1), (2) and (3) revised **64228**
165.97 (b)(1) revised **64228**
166 Authority citation revised **75597**
166.3 Revised **75597**
168.65 (b)(1)(ii) amended; (b)(1)(vii) revised **75598**
170.5 Removed **75598**
170.104 (b)(2)(iii) amended; (c) removed **75598**
170.112 (e)(7)(i) and (iv) removed; (e)(7)(ii) and (iii) redesignated as new (e)(7)(i) and (ii) **75598**
170.130 (a)(3)(i) and (d)(3) revised; (a)(3)(iii) removed **75598**
170.204 (c) removed **75599**
171 Authority citation revised **75599**
171.2 (a) introductory text and (b)(4) revised **75599**
172.1 Revised **75599**
172.3 (d) amended **75599**
172.4 (b)(2)(i) and (ii) revised **75599**
172.21 Revised **75599**
172.24 (b)(3), (d)(1)(i) and (ii) revised **75599**
172.26 (c)(1)(iii) revised **75599**
172.46 (c) introductory text amended **75600**
174.501 Revised **45624**
174.502 Revised **40760**
174.503 Removed **37850**
174.519 Revised **37850**
174.528 Removed **45624**
174.529 Added **40764**
174.530 Added **52594**
180 Order **42683, 64229**
Technical correction **44156**
Heading revised **75600**
180.1 (g) table revised **60153**
Undesignated center heading removed **75600**
180.3 (d)(13) removed; (d)(14) redesignated as new (d)(13) **54958**
180.4 (a) revised **54976**
180.7 Undesignated center heading removed; (b)(1), (d) and (f) amended **75600**
180.29 Two undesignated center headings removed **75600**
180.34 (e) introductory text revised **75600**
180.106 (a) and (c) table revised **54958**
180.110 (b) table amended **636**
180.111 (a)(1) table amended **54959, 60155, 60156**
180.117 Table amended **60156**
180.121 (a) table revised **54959**
(e) table amended **60156**
180.122 (a) table amended **60156**
180.129 Revised **54960**
180.142 (a) table amended **53737**
180.153 (a) and (c) revised **52611**
(c) table amended **60156**
(a) table amended **71945**
180.154 (a) table amended **60156**
180.167 Removed **54960**
180.169 (a)(1), (2) and (c) revised **52611**
(a)(3) and (4) removed **10490**
180.172 (a) table amended **45634**
180.173 (a) table amended **60156**
180.176 (a) table amended **60156**
180.183 (a) table revised **54960**
180.184 (b) revised **51727**
180.185 (a) table and (d) table amended **53737**
(a) table amended **80302**
180.204 Heading, (a) table and (c) revised **53737**
180.205 (a) table amended **54960, 60156**
180.206 (a) revised **53738**
180.208 Heading and (a) revised **52613**
180.215 (a)(1) table amended **60156**
180.220 (d) text added **37852**
180.227 (a)(1) table, (2) table and (3) table revised **54960**
180.229 Revised **52613**
180.231 (a) table amended **50570**

NOTE: **Boldface page numbers indicate 2008 changes.**

CHANGES JULY 1, 2008 THROUGH MARCH 31, 2009

180.241 Heading, (a) and (c) revised 53738
180.245 (a)(1) revised....54960
180.252 (a) revised 53738
180.253 (a) table amended....60156
180.258 (a) table revised; (c) text removed....54961
180.259 (a) table revised 54961
180.262 (a) table amended....53731, 54961
180.269 (a) table amended 54961
180.275 (a)(1) table and (c) table amended; (b) revised....73585
(a)(1) table amended 9367
180.276 (a) table revised 52613
(b) table amended....636
180.288 (a) table amended....60156
180.299 Revised 52613
180.303 Revised 54961
180.314 (c) table amended 53738
180.316 (a) table and (d) revised 52614
180.318 (a) redesignated as (a)(1); (a)(2) added 66785
180.319 Table amended 52614
180.328 Revised 52614
180.331 Revised 54961
180.342 (a)(1) and (c) revised; (a)(2) removed; (a)(3) and (4) redesignated as new (a)(2) and (3) 53739
180.349 (a) and (c) table revised 53739
180.352 Revised 53740
180.353 (a) table amended; (b) removed....53740
180.356 (a) table amended 52615
180.361 (a) table amended 54968
(b) revised....11494
180.364 (a) table revised 52615
(a) table amended....60156
(a) table amended; (a) introductory text and table redesignated as (a)(1); (a)(2) added 73592
180.368 (a)(1) table amended 52616
Revised....53740
(a)(2) table amended....60156
180.370 (a) table amended 54961
180.371 (b) table amended....636
180.372 Revised 54961
180.377 (b) table amended....72357
180.379 (a)(1) table amended 60156
180.381 (a) table amended....54962, 60156
180.399 (a)(1) table and (c) table amended 60156
180.406 (a) table amended 54962
180.408 (a) table amended 60156
180.410 Revised 54962
180.411 (c)(2) table amended....60156
Heading, (a) and (c) revised revised 9372
180.412 (a) table amended....39261, 80302
(a) table revised; (c) amended 53740
180.414 (a)(1) table amended 60156
180.419 (a)(2) table amended 60156
180.420 (c) table amended 60156
180.427 Heading and (a) revised 52616
180.428 (a)(1) table amended 60156
180.429 Revised....10494
180.431 (a) table amended 60156
180.434 (a) table amended....12613
180.435 (a)(1) table amended 60156
180.436 (a)(1) table amended 44164, 60157
Heading and (a)(1) table revised; (a)(4) added 54972
180.438 (a)(2) table amended; (a)(3) revised....39264
(a)(1) table and (2) table amended 60157
180.439 (a) table amended 47075
180.443 (b) table amended....636
180.448 (a) table amended....52597, 60157
180.449 (b) table amended....66780
180.450 Revised 54962
(a) table amended....60157
180.451 (a) table amended 47065
180.466 (a) table amended 60157
(a) table and (b) amended....12606
180.474 (a)(1) introductory text revised; (a)(1) table and (b) amended; (c) added....47072
(a)(1) table amended....51738, 60157
(a)(1) table amended 9358
180.475 (b) text added....45629
180.480 (a)(2) removed; (a)(1) redesignated as (a); new (a) introductory text and (b) revised; (a) table amended;....50562
180.491 (a)(1) table and (2) table amended 54963
180.493 (a) introductory text and (c) revised; (a) table amended 9356
180.498 (a)(2) table amended 60157
180.503 (a) introductory text revised; (a) table amended....58885
180.505 (a)(1) table and (2) table amended....2873
180.507 (a)(1) table and (b) amended 39246

NOTE: **Boldface page numbers indicate 2008 changes.**

CHANGES JULY 1, 2008 THROUGH MARCH 31, 2009

TITLE 40 Chapter I—Con.

180.509 Revised **74977**
180.515 (a) table amended **60157**
180.516 (b) table amended **42718**
(a) table amended **52602, 60157**
180.518 (a)(1) table, (2) table and (3) table amended **64251**
180.523 Revised **54963**
180.532 (a)(2) removed; (a)(1) redesignated as (a); new (a) table amended **50552**
180.537 (a) revised **75608**
180.540 Revised **54963**
180.557 (a) table amended **67406**
180.564 (a) table amended **60157**
180.565 (a) table amended **60157**
180.567 (a)(2) table amended **60157**
180.568 (a) table amended **39251, 60157**
180.569 (a)(1) table amended; (a)(2) table revised **47846**
180.573 (a)(1) table amended **60157**
180.575 (a)(1) table amended **60157**
180.579 (a)(1) table amended **60157**
180.582 (a)(1) table amended **44167**
(b) table amended 11499
180.584 (a) table amended **60157**
180.585 (a) revised **51743**
180.587 (a) table amended 9364
180.598 (a) introductory text revised; (a) table and (b) table amended **74982**
(b) amended 637
180.600 (a)(1) table amended 9377
180.603 (b) revised 12601
180.607 (a)(1) table amended **52606**
(a)(1) table amended 8492
180.615 (d) table amended **60157**
180.620 (a) revised **75605**
180.628 (b) table amended **51731**
180.639 Added **47062**
180.641 Added **39256**
180.642 Added **44162**
180.643 Added **51736**
180.644 Added **60974**
180.645 Added **60968**
180.646 Added **69559**
180.910 Regulation at 71 FR 45421 eff. date delayed in part to 8–9–09 ..... **45316**
180.920 Regulation at 71 FR 45421 eff. date delayed in part to 8–9–09 ..... **45316**
Table amended **67400**
Table amended 12620
180.930 Regulation at 71 FR 45422 eff. date delayed in part to 8–9–09 ..... **45316**
180.940 (a) table amended **37858, 49107, 53725**
Regulation at 71 FR 45421 eff. date delayed in part to 8–9–09 ..... **45316**
180.950 (e) table amended **53725**
180.960 Table amended **41286, 52619, 65742**
Table amended 10501, 10504, 10507, 10510, 10513, 11502, 12596
180.1111 Revised **50556**
180.1240 (b) revised 12617
180.1254 (b) revised **56998**
180.1269 Revised 10498
180.1284 Added **39268**
180.1285 Added **69564**
180.1287 Added 634
180.1288 Added 12625
180.2003 (a) and (b) amended **60158**
197.2 Amended **61287**
197.12 Amended **61287**
197.13 Revised **61287**
197.15 Revised **61287**
197.20 Revised **61287**
197.25 Revised **61288**
197.35 Removed **61288**
197.36 Revised **61288**
197 Appendix A added **61288**
220.3 Introductory text and (f) revised; (d) removed **74986**
220.4 (a) and (b) introductory text revised **74986**
221.1 Introductory text revised **74986**
222.1 Revised **74986**
222.3 (a) introductory text and (b)(1) introductory text revised **74986**
223.1 Heading and (a) introductory text revised; (c) removed **74986**
223.3 (a) introductory text revised **74986**
224.1 Introductory text revised **74986**
227.2 (b) revised **74986**
227.3 Revised **74987**
227.6 (e) revised **74987**
227.23—227.26 (Subpart F) Removed **74987**
227.27 (b) footnote 1 removed; (d) revised **74987**
228.2 (a) revised **74987**
228.3 (b) revised **74987**
228.4 (b) revised **74987**
228.5 (c) removed **74987**
228.8 Revised **74987**
228.14 Removed **74987**

NOTE: **Boldface page numbers indicate 2008 changes.**

CHANGES JULY 1, 2008 THROUGH MARCH 31, 2009

232.2 Amended **79645**
258.42 Added 11680
260 Actions on petitions **70598**
260.10 Amended **64757**
260.30 Heading, introductory text and (b) revised; (d) and (e) added **64758**
260.33 Heading, introductory text and (a) revised; (c) added **64758**
260.34 Added **64758**
260.42 Added **64759**
260.43 Added **64759**
261 Actions on petitions **70598**
261.1 (c)(4) revised **64760**
261.2 (a)(1), (2), (c)(3) and (4) Table 1 revised **64760**
261.4 (a)(23), (24) and (25) added **64760**
(a)(16) revised **77997**
261.5 (c)(6) amended; (c)(7) added **72954**
261.6 (a)(2) introductory text revised; (a)(2)(v) removed **37860**
261.38 Revised **77997**
261.140—261.151 (Subpart H) Added **64764**
261 Appendix IX amended **54715, 59525**
Appendix IX amended 10683
262.10 (l) added **72954**
262.200—262.216 (Subpart K) Added **72954**
266.400—266.422 (Subpart O) Removed **37861**
270.42 Appendix I amended **64788**
271 State hazardous waste management program authorizations **44168, 45170, 63074, 64256, 78647, 79661**
State hazardous waste management program authorizations 5994, 8757, 12625
Regulation at 73 FR 79661 withdrawn 8867
272.1601 Revised **63900**
272.2201 Revised **64257**
272 Appendix A amended **63901, 64258**
282.61 Added **53744**
282 Appendix A amended **53745**
300 Regulation at 73 FR 33724 withdrawn **40467**
Regulation at 73 FR 33721 withdrawn **40468**
Appendix B amended **42536, 49353, 49354, 49355, 51375, 53148**
Appendix B amended 4691, 11863, 12272
302.3 Amended **76959**
302.6 (e)(3) added **76959**
312.11 (b) added **78655**
355 Revised **65462**
355.31 (g) and (h) added **76960**
355.61 Amended **76960**
370 Revised **65478**
370.42 (i)(8) and (9) revised 13125
412.37 (a)(2) revised **70485**
412.47 (a)(1), (d) and (e) revised **70485**
721.10089 Added **65758**
721.10090 Added **65758**
721.10091 Added **65758**
721.10092 Added **65758**
721.10093 Added **65759**
721.10094 Added **65759**
721.10095 Added **65759**
721.10096 Added **65759**
721.10097 Added **65759**
721.10098 Added **65760**
721.10099 Added **65760**
721.10100 Added **65760**
721.10101 Added **65760**
721.10102 Added **65760**
721.10103 Added **65760**
721.10104 Added **65761**
721.10105 Added **65761**
721.10106 Added **65761**
721.10107 Added **65761**
721.10108 Added **65761**
721.10109 Added **65761**
721.10110 Added **65762**
721.10111 Added **65762**
721.10112 Added **65762**
721.10113 Added **65762**
721.10114 Added **65762**
721.10115 Added **65762**
721.10116 Added **65763**
721.10117 Added **65763**
721.10118 Added **65763**
721.10119 Added **65763**
721.10120 Added **65763**
721.10121 Added **65764**
721.10122 Added **65764**
721.10123 Added **65764**
721.10124 Added **65764**
721.10125 Added **65764**
721.10126 Added **65764**
721.10127 Added **65765**
721.10128 Added **65765**
721.10129 Added **65765**
721.10130 Added **65765**
721.10131 Added **65765**
721.10132 Added **65765**
721.10133 Added **65766**

NOTE: **Boldface page numbers indicate 2008 changes.**

CHANGES JULY 1, 2008 THROUGH MARCH 31, 2009

TITLE 40 Chapter I—Con.

745.92 Added 11869
745.238 (c)(1) table revised; (d)(1)(ii) and (e)(1)(ii) amended 11870
1027 Added **59184**
1027.105 (c)(1)(i) and (ii) amended 8423
1033.101 (b) revised **59188**
1033.115 (g) revised **59189**
1033.120 (b) revised **59189**
1033.135 (b)(2)(i) revised **59189**
1033.150 (b) revised; (m) added **59189**
(f) Table 1 amended 8423
1033.205 (b) removed **59190**
1033.230 (f) revised **59190**
1033.335 (g) introductory text revised **59190**
1033.510 Introductory text revised **59190**
1033.515 (c)(5) revised; (f) and (g) redesignated as (d) and (e) **59190**
(c)(5) revised 8424
1033.520 (e)(7) Tables 1 and 2 removed; (g) added 8424
1033.530 (e) revised **59190**
1033.601 (c)(1) and (3) revised **59190**
1033.630 (b) introductory text revised **59190**
1033.640 (b) revised **59190**
(a)(2) revised 8425
1033.645 (a) revised **59190**
(a) revised 8425
1033.810 (c) introductory text revised **59191**
1033.901 Amended **59191**
1039.5 (d) revised; (e) added **59191**
1039.102 (g)(4) revised **59191**
1039.125 (a)(2)(i) and (3)(i) revised **59191**
1039.135 (c)(4) revised **59191**
1039.625 (d)(1), (e) introductory text, (1), (3), (f)(4), (g)(1) introductory text, (ii), (iv), (2), (j) and (m)(2) introductory text revised **59191**
1039.626 (a)(2), (9)(ii)(B), (iv), (b)(1) introductory text and (2) revised **59192**
1039.801 Amended **59192**
1042.5 (b) revised **59192**
1042.101 (a)(3) Table 1 revised **59192**
(a)(3) Table 1 revised 8425
1042.107 Revised **59193**
1042.115 (f)(1) revised **59193**
1042.145 (f) Table 2 revised **59194**
1042.601 (g) removed **59194**
1042.615 (a) introductory text revised **59194**
1042.635 (a) and (b) revised; (c) removed 8426
1042.801 (f) revised **59194**
1042.836 (a) introductory text revised **59194**
1042.850 (d) added 8426
1045 Added **59194**
1045.205 (q) corrected **73789**
1045.315 (b) and (f) corrected **73789**
1048.1 (d) revised **59231**
1048.2 Added **59231**
1048.5 (b) revised; (c) added **59232**
1048.10 Introductory text revised **59232**
1048.15 Heading revised; (a), (b) and (c) redesignated as (b), (c) and (d); new (a) added **59232**
(a) revised 8426
1048.101 (a)(2)(iv) added; (a)(4) removed; (e)(1), (2), (3), (f) and (h) revised **59232**
1048.105 Revised **59232**
1048.110 Introductory text added; (b) introductory text, (c), (d) and (g) introductory text revised **59232**
1048.115 Heading, introductory text and (e) revised **59233**
1048.120 (c) revised **59233**
1048.125 (a)(1)(iii) and (d) revised **59233**
1048.135 (c) and (f) revised **59233**
1048.140 Revised **59234**
1048.145 (j) and (k) added **59234**
1048.201 (a) revised **59234**
1048.205 (p)(1), (q), (r) introductory text, (s), (y) and (aa) revised **59234**
1048.220 Introductory text and (a) revised **59235**
1048.225 Revised **59235**
1048.230 (a), (b)(3) and (d) revised; (b)(7) removed **59235**
1048.235 (a), (c)(4), (d) introductory text, (1) and (e) revised **59235**
1048.240 (a), (b) and (c) revised **59236**
1048.245 (c) and (e) revised **59236**
1048.250 (d) removed; (a), (b) and (c) redesignated as (b), (c) and new (d); new (a) added; new (c) revised **59236**
1048.255 Heading and (d) revised **59236**

NOTE: **Boldface page numbers indicate 2008 changes.**

CHANGES JULY 1, 2008 THROUGH MARCH 31, 2009

1048.301 Revised **59236**
1048.305 Introductory text added; (a), (d) and (g) revised **59237**
1048.310 (a), (c) introductory text, (2), (f), (g) and (h) revised **59237**
1048.315 (a) and (b) revised **59238**
1048.320 (b) revised **59238**
1048.325 Heading and (c) revised **59238**
1048.345 Introductory text removed; (a)(4), (5), (6), (8), (b) and (c) revised **59238**
1048.350 (b), (e) and (f) revised **59239**
1048.405 (d) added **59239**
1048.410 (e) revised **59239**
1048.415 (c) and (d) revised **59239**
1048.501 (c) and (e) revised; (h) removed **59239**
1048.505 Revised **59239**
1048.510 Heading, (a), (c) introductory text and (1) revised; (b) removed **59241**
1048.515 (b)(1)(i) revised **59241**
1048.601 Revised **59241**
1048.605 Heading and (d)(7)(ii) revised **59241**
1048.610 Heading, (d)(7)(ii) and (g) revised **59241**
1048.612 Added **59242**
1048.615 Revised **59242**
1048.620 Heading revised **59242**
1048.630 Revised **59242**
1048.635 (b) revised **59242**
1048.640 Added **59242**
1048.801 Amended **59242**
Amended 8426
1048.810 Revised **59244**
1048.825 Added **59245**
1048 Appendix I removed **59245**
1051.1 (a)(4) revised **59245**
1051.2 Added **59245**
1051.5 (a) revised **59245**
1051.10 Introductory text revised **59245**
1051.15 (b) and (c) redesignated as (c) and (d); new (b) added **59245**
1051.25 (a) and (c) revised **59245**
1051.103 (b)(1), (2) and (3) revised **59246**
1051.105 (b)(1), (2) and (3) revised **59246**
1051.107 (b)(1), (2) and (3) revised **59246**
1051.110 Introductory text revised; (c) added **59246**
1051.115 Heading and introductory text revised **59246**
1051.120 (c) revised **59246**
1051.125 (a)(1)(iii) and (d) revised **59246**
1051.135 (c)(6), (7) and (8) revised; (c)(13) added; (f) removed **59246**
1051.137 Introductory text revised **59246**
1051.140 Added **59247**
1051.145 (b) and (e)(1) revised; (i) added **59247**
1051.201 (a) revised **59248**
1051.205 (b), (o)(1), (p), (t) and (w) revised **59248**
1051.220 Introductory text and (a) revised **59248**
1051.225 Revised **59249**
1051.230 (a), (b)(8) and (e)(1) revised **59249**
1051.235 (c)(4), (d)(1) introductory text and (i) revised **59249**
1051.240 (a), (b) and (c)(1) revised **59250**
1051.243 introductory text, (b)(6) and (c)(1) revised **59250**
1051.245 (e) revised **59250**
1051.250 (d) removed; (a), (b) and (c) redesignated as new (b), (c) and (d); new (a) added; new (c) revised **59250**
1051.301 (a), (c), (d), (e) and (h) introductory text revised **59250**
1051.305 Introductory text added; (d) and (g) revised **59251**
1051.310 (a), (b), (c) introductory text, (2), (f), (g) and (h) revised **59251**
1051.315 (a), (b) and (g) revised **59252**
(a) introductory text reinstated; CFR correction **62444**
1051.320 (a)(2) revised **59252**
1051.325 Heading, (c) and (e) revised **59252**
1051.345 Introductory text removed; (a)(4), (6), (8), (b) and (c) revised **59253**
1051.350 (b), (e) and (f) revised **59253**
1051.501 (c)(2) and (d) revised; (e) and (f) redesignated as (g) and (h); new (e) added **59253**
1051.505 (a) and (b) revised **59253**
1051.605 Heading and (d)(7)(ii) revised **59254**
1051.610 Heading, (d)(7)(ii) and (g) revised **59254**

NOTE: **Boldface page numbers indicate 2008 changes.**

CHANGES JULY 1, 2008 THROUGH MARCH 31, 2009

TITLE 40 Chapter I—Con.

1051.615 (d) introductory text, (3) and (4) revised **59254**
1051.635 (a) revised **59255**
1051.645 (b) revised **59255**
1051.650 Added **59255**
1051.701 (a) revised **59256**
1051.710 (d) and (e) revised; (f) removed **59256**
1051.715 (b) revised; (c) removed **59256**
1051.720 (a)(2) revised **59256**
1051.725 (b)(2) revised **59256**
1051.730 (b)(3), (4), (5), (c)(2) and (f) revised **59256**
1051.735 (b), (d) and (e) revised **59257**
1051.740 (b)(4)(ii) revised **59257**
1051.801 Amended **59257**
1051.810 Removed **59258**
1051.825 Added **59258**
1054 Added **59259**
1054.112 (b)(2) corrected **73789**
1054.690 (a) revised 8426
1060 Added **59298**
1060.102 (d)(1) revised 8426
1060.103 (d) revised 8427
1060.105 (c)(2) revised 8427
1060.501 (e) revised 8427
1060.510 Revised 8427
1060.515 (a)(1) and (c) revised 8427
1065.1 (a)(5) and (8) revised **59321**
1065.125 (b) and (c) revised **59321**
1065.170 (a)(2), (c)(1) and Figure 1 revised **59321**
1065.190 (d)(2) revised **59323**
1065.205 Table I revised **59323**
1065.272 (a) revised **59323**
1065.303 Revised **59323**
1065.307 (e)(2) and (3) revised **59325**
1065.308 Revised **59325**
1065.309 Revised **59326**
1065.341 (d)(4) revised **59328**
1065.342 (d) and (e) revised **59328**
1065.345 (d)(3) revised **59328**
1065.350 (d)(4) and (5) revised **59328**
1065.355 (d)(4) and (5) revised **59328**
1065.370 Revised **59328**
(c) corrected **73789**
1065.378 (d)(4) revised **59330**
1065.510 (b)(3) and (6) revised **59330**
1065.514 (f)(3) revised **59330**
1065.520 (g)(4) and (5)(ii) revised **59330**
1065.610 (a) and (b) revised **59330**
1065.640 (a) revised **59331**
1065.645 (a) and (b) revised **59331**
1065.650 (b)(3), (c)(2)(i), (d)(8), (e)(4), (f)(2) and (g) revised; (h) added **59332**
1065.655 (c) and (d) revised; (e) added **59334**
1065.660 (b)(2)(i) and (3) revised **59339**
1065.667 Revised **59339**
1065.672 (d)(2) revised 8427
1065.675 Revised **59340**
1065.701 (e) redesignated as (f); new (e) added **59341**
1065.703 Table I revised **59341**
1065.915 (a) revised **59342**
1065.925 (h)(4) revised **59342**
1065.1001 Amended **59342**
Amended 8428
1065.1005 (a) revised **59342**
1065.1010 (d) revised **59343**
1068 Revised **59344**
1068.201 (h) revised 8428
1068.225 (a) and (b) revised; (c) removed 8428
1068.325 (g) revised; (i) redesignated as (j); new (i) added 8428
1074 Added **59379**

Proposed Rules:

1—1099 (Ch. I) **44354, 73620**
..... 5632
3 ..... **61773**
6 6008
50 ..... **39235, 42294, 43489, 58080**
..... 2936, 7027
51 ..... **39235, 42294, 43489, 58080**
..... 2460, 2936, 7027, 11509, 12970
52 ..... **38163, 38353, 39275, 39897, 39900, 39911, 40203, 40228, 40813, 41007, 42727, 42731, 43180, 43186, 44204, 45184, 45185, 45186, 45924, 45925, 48165, 48166, 49373, 49625, 49981, 50267, 50270, 51257, 51258, 51606, 52226, 53162, 53163, 53401, 53403, 53404, 55466, 57272, 58084, 58515, 58913, 59586, 60996, 61381, 62945, 63408, 63419, 63915, 64293, 64576, 66209, 67825, 67827, 68369, 69593, 70929, 70930, 72001, 74096, 74097, 74098, 75626, 78258, 79435, 79760**
... 667, 2018, 2460, 2945, 8888, 11049, 11509, 11702, 11888, 12774—12778, 13166, 13170
53 ..... **39235, 43489**
55 ..... **38356, 47114, 49136, 51610, 65804**
..... 9180, 11330
58 ..... **39235, 43489**
59 ..... **40230, 66209**

NOTE: **Boldface page numbers indicate 2008 changes.**

CHANGES JULY 1, 2008 THROUGH MARCH 31, 2009

60 .....**47119, 59956, 72962, 73629, 78260, 78522**
61 .....**59956, 73629**
62.....**38954**
.....13170
63 .....**45673, 47563, 53163, 58352, 59956, 60432, 62384, 63420, 66694, 70289, 72756, 73629, 73631**
.....6510, 9698, 12782
70 .....**49981, 53163**
72.....**75983**
73.....**75983**
74.....**75983**
77.....**75983**
78.....**75983**
80 .....**57274, 74403**
81 .....**40813, 42731, 45186, 51259, 67827, 79760**
82.....**72421, 78680, 78705**
.....2954
86 12782
87 12782
89 12782
90 12782
94 12782
98 12782
112.....**72016**
.....2461
131 .....**48351, 53178, 67455**
141.....**67456**
143.....**67456**
144 .....**43492, 50740, 70610**
146 .....**43492, 50740, 70610**
158.....**59382, 60211, 63112, 75629**
161.....**59382, 60211, 63112, 75629**
180.....**44864, 57040, 73632, 80317**
.....10518
228 .....**60662, 71575**
239.....**75986**
257.....**41**
258 .....**45187, 75986**
260.....**73520**
.....5633
261 .....**54760, 54770, 73520**
.....5633
262.....**58388**
264 .....**58388, 73520**
.....5633
265 .....**58388, 73520**
.....5633
266.....**58388**
268.....**73520**
.....5633
270.....**73520**
.....5633
271.....**40263, 45193, 56775, 58388, 63917, 64294, 70931, 71583, 79761**
.....6010, 8771, 12783
272 .....**63917, 64294**
273.....**73520**
.....5633
300.....**42539, 49377, 51393, 53179, 77560**
.....4729, 12296
312.....**78716**
450.....**72562**
600.....12782
700.....**78261**
720.....**78261**
721.....**78261**
723.....**78261**
725.....**78261**
745.....**49378**
799.....**43314**
.....11050
1033 12782
1039 12782
1042 12782
1045 12782
1048 12782
1051 12782
1054 12782
1065 12782

TITLE 41—PUBLIC CONTRACTS AND PROPERTY MANAGEMENT

Chapter 61—Office of the Assistant Secretary for Veterans' Employment and Training Service, Department of Labor (Parts 61-1—61-999)

61–250 Revised **65768**

Chapter 102—Federal Management Regulation (Parts 102-1—102-299)

102–34 Revised.....11871
102–39 Authority citation revised **50880**
102–39.5 Redesignated as 102–39.15; new 102–39.5 added.....**50880**
102–39.15 Redesignated as 102–39.40; new 102–39.15 redesignated from 102–39.5.....**50880**
102–39.20 Amended.....**50880**
102–39.25 Redesignated as 102–39.30; new 102–39.25 added.....**50880**
102–39.30 Redesignated as 102–39.45; new 102–39.30 redesignated from 102–39.25 and revised **50880**

NOTE: **Boldface page numbers indicate 2008 changes.**

CHANGES JULY 1, 2008 THROUGH MARCH 31, 2009

TITLE 41 Chapter 102—Con.

102–39.35 Redesignated as new 102–39.50; new 102–39.35 added **50880**
102–39.40 Renew 102–39.50; new 102–39.35 added **50880**
102–39.40 Redesignated as 102–39.55; new 102–39.40 redesignated from 102–39.15, transferred to Subpart B and revised **50880**
102–39.45 Redesignated as 102–39.60; new 102–39.45 redesignated from 102–39.30 ..... **50880**
102–39.50 Removed; new 102–39.50 redesignated from 102–39.35 ..... **50880**
102–39.55 Removed; new 102–39.55 redesignated from 102–39.40 ..... **50880**
Heading revised **50881**
102–39.60 Redesignated as 102–39.70; new 102–39.60 redesignated from 102–39.45 ..... **50880**
Heading, introductory text, (a), (a) note and (i) revised **50881**
102–39.65 Redesignated as 102–39.75 ..... **50880**
Added **50881**
102–39.70 Redesignated as 102–39.80; new 102–39.70 redesignated from 102–39.60 ..... **50880**
102–39.75 Redesignated as 102–39.85; new 102–39.75 redesignated from 102–39.65 ..... **50880**
102–39.80 Redesignated from 102–39.70 ..... **50880**
Revised **50881**
102–39.85 Redesignated from 102–39.75 ..... **50880**
102–42.40 Removed; new 102–42.40 added 2396
102–42.45 Removed; new 102–42.45 added 2396
102–42.50 Removed; new 102–42.50 added 2396
102–42.55 Removed; new 102–42.55 added 2396
102–42.95 Amended 2396
102–72.66 Added 12273
102–72.67 Added 12273
102–72.68 Added 12273
102–72.69 Added 12273
102–74.315 Revised **77518**
102–74.320 Revised **77518**
102–74.325 Revised **77518**
102–74.330 Revised **77518**
102–74.335 Revised **77518**
102–74.340 Revised **77518**
102–74.345 Revised **77518**
102–74.350 Revised **77518**
102–74.351 Added **77518**
102–192 Revised **49956**

Chapter 301—Temporary Duty (TDY) Travel Allowances (Parts 301-1—301-99)

301–10.135 (b) revised 2397
301–10.303 Table amended **43628**
Table amended 2398

Chapter 302—Relocation Allowances (Parts 302-1—302-99)

302–17 Appendix D corrected **51228**

Proposed Rules:

102–36 14510
102–192 870

NOTE: **Boldface page numbers indicate 2008 changes.**

CHANGES OCTOBER 1, 2008 THROUGH MARCH 31, 2009

TITLE 42—PUBLIC HEALTH

Chapter I—Public Health Service, Department of Health and Human Services (Parts 1—199)

3 Added....70796
9 Added....60423
34 Authority citation revised....58056
34.2 (b) revised; interim....58056
34.3 Revised; interim....58056
(e)(2)(iv) correctly revised....62211
73.3 (b), (d)(3) and (f)(3)(i) revised....61365
(b) correctly amended....64554
73.4 (b) and (f)(3)(i) revised; (d)(3) removed....61366
73.5 (a)(3)(i) revised....61366
73.6 (a)(3)(i) revised....61366
100.3 (a) table, (c)(3), (4) and (5) amended; interim....59530

Chapter IV—Centers for Medicare & Medicaid Services, Department of Health and Human Services (Parts 400—499)

401.108 Regulation at 70 FR 11472 effectiveness extended through 3–1–10....8867
405 Technical amendments....80302
405.874 (b)(2) revised....69932
405.900—405.1140 (Subpart I) Regulation at 70 FR 11472 effectiveness extended through 3–1–10....8867
409 Technical amendments....80302
409.17 (a)(1) revised....69932
409.23 Heading revised....69932
410 Technical amendments....80302
Technical correction....4343
410.16 (a) amended....69932
410.33 (g)(16) and (17) added....69933
410.43 (a)(2) amended; (a)(3) redesignated as (a)(4); new (a)(3) and (c) added....68811
410.62 (a)(2) and (3) revised; (b) heading amended; (d) removed; (c) redesignated as new (d); new (c) added....69933
410.64 Added....69933
410.75 (b) revised....69933
410.76 (b)(2) revised....69934
410.78 (b) introductory text revised; (b)(3)(vi), (vii) and (viii) added....69934
410.155 (b)(1) introductory text revised....69934
410.160 (b)(9) added....69934
411 Technical correction....79664
Technical amendments....80302
411.15 (a)(1) and (b) revised; (p)(2)(xii) through (xv) redesignated as (p)(2)(xiii) through (xvi); new (p)(2)((xii) added....69934
411.351 Amended....69934
411.353 (c)(1)(ii), (iii), (g)(1)(i), (ii)(A) and (B) corrected....57543
411.354 (c)(1)(ii) introductory text corrected....57543
411.357 (p)(1)(ii) and (iii) correctly removed; (p)(1)(i) correctly redesignated in part as new (p)(1)(ii); (a)(5)(ii)(B), (b)(4)(ii)(A), (B)(l)(3)(ii), new (p)(1)(ii)(A) and (B), (r)(2)(ii) and (3)(ii)(B) correctly amended; eff. in part 10–1–09....57543
412 Technical correction....79664
413 Technical correction....56998, 79664
Technical amendments....80302
413.174 (a) introductory text, (1) and (c) introductory text revised; (a)(2) and (3) redesignated as (a)(3) and (4); new (a)(2) added....69935
414 Technical amendments....80302
414.22 (b)(5)(i)(A) and (B) revised....69935
414.50 Heading and (a) revised....69935
414.65 (a)(1) revised....69936
414.67 (d) added....69936
414.210 (e)(3) removed; (e)(4) and (5) redesignated as new (e)(3) and (4); (e)(1), (2) and new (3)(ii), (iii) and (4) revised....69936
414.226 (d)(3), (4), (f), (g)(1) introductory text, (2) introductory text and (3) revised; (g)(4) removed....69936
414.228 (c) added....69937
414.230 (h) added....69937
414.402 Amended; interim....2880
Regulation at 74 FR 2880 eff. date delayed to 4–18–09; interim....7653
414.404 (b)(1) introductory text, (ii) and (iii) revised; interim....2880

NOTE: Boldface page numbers indicate 2008 changes.

CHANGES OCTOBER 1, 2008 THROUGH MARCH 31, 2009

TITLE 42 Chapter IV—Con.

Regulation at 74 FR 2880 eff. date delayed to 4–18–09; interim 7653
414.408 (e)(2)(iv) revised; interim 2880
Regulation at 74 FR 2880 eff. date delayed to 4–18–09; interim 7653
414.410 (a) revised; interim 2880
Regulation at 74 FR 2880 eff. date delayed to 4–18–09; interim 7653
414.414 (c) and (d) revised; interim 2880
Regulation at 74 FR 2880 eff. date delayed to 4–18–09; interim 7653
414.422 (f) redesignated as (g); new (f) added; interim 2881
Regulation at 74 FR 2881 eff. date delayed to 4–18–09; interim 7653
414.610 (c)(1) introductory text revised; (h) added **69937**
414.904 (b)(2), (c)(2), (d)(3) and (e)(1)(i) revised **69937**
415 Technical amendments **80302**
415.130 (d) amended **69938**
416 Technical correction 4343
416.2 Amended **68811**
416.41 Revised **68811**
416.42 (a) revised; (c) removed; (d) redesignated as new (c) **68812**
416.43 Revised **68812**
416.49 Revised **68812**
416.50 Added **68812**
416.51 Added **68813**
416.52 Added **68813**
419 Technical correction 4343
419.41 (c)(4)(iv) revised **68814**
419.42 (e) revised **68814**
419.43 (d)(1)(i)(B) amended; (d)(5) and (6) added; (f) and (g)(4) revised; (h)(4) added **68814**
419.70 (d)(2) introductory text and (4) heading revised; (d)(5) added; (e), (g) and (i) amended **68814**
422 Technical correction **79664**
422.2 Amended 1540
422.4 (a)(1)(iv) revised 1541
422.52 (f) revised 1541
422.60 (g) added 1541
422.74 (d)(1) introductory text revised; (d)(1)(iv) added 1541
422.101 (f)(2) added 1541
422.103 (e) added 1541
422.262 (g) and (h) added 1541
422.500—422.527 (Subpart K) Heading revised 1542
422.504 (g)(1) revised 1542
422.506 (a)(2)(ii), (iii), (b)(2)(ii) and (iii) revised 1542
422.578 Revised 1542
422.583 Revised 1542
422.760 (b)(2) and (3) redesignated as (b)(3) and (4); new (b)(2) added 1542
422.2274 Introductory text and (a)(1) revised; (a)(2) removed; interim **67412**
423 Technical amendments **80302**
423.32 (g) added 1543
423.34 (d)(1) revised; (d)(3) added 1543
423.44 (d)(1) introductory text revised; (d)(1)(iv) added 1543
423.46 (b), (c) and (d) added 1543
423.100 Amended 1543
Amended; interim 2887
423.104 (g)(1) revised 1544
423.120 (b)(2) introductory text and (i) revised; (b)(2)(v) added; interim 2888
423.128 (e)(6) revised 1544
423.160 (a)(3)(i) revised **69938**
423.293 (a)(4) and (e) added 1544
423.308 Amended 1544
423.329 (d)(2)(i) revised 1545
423.505 (i)(3)(iv), (v) and (vi) correctly redesignated as (i)(3)(vi), (vii) and (viii); (i)(3)(iv) and (v) correctly reserved **70599**
423.505 (j)(5) revised 1545
423.507 (a)(2)(ii), (iii), (b)(2)(ii) and (iii) revised 1545
423.551 (g) added 1546
423.560 Amended 1546
423.566 (c)(3) revised 1546
423.568 (a) revised 1546
423.570 (a), (b), (c)(1), (3) introductory text, (ii), (d)(1), (2) introductory text and (iii) revised 1546
423.572 (a) revised 1546
423.578 (a) introductory text, (2) introductory text, (i), (3), (4) introductory text, (5), (b) introductory text, (2) introductory text, (i), (4), (5) introductory text, (6), (c)(3)(i),

NOTE: **Boldface page numbers indicate 2008 changes.**

CHANGES OCTOBER 1, 2008 THROUGH MARCH 31, 2009

(4)(i) introductory text, (A) and (f) revised 1546
423.580 Revised 1547
423.582 Revised 1547
423.584 (a), (b), (c)(2)(ii) and (d)(2)(iii) revised 1547
423.586 Revised 1548
423.590 (d)(1), (e) and (f)(2) revised 1548
423.600 (b), (c) and (e) revised 1548
423.760 (b)(2) and (3) redesignated as (b)(3) and (4); new (b)(2) added 1548
423.772 Amended 1548
423.782 (c) added 1548
423.800 (b) revised; (d) added 1549
423.882 Amended 1549
423.888 (b)(5)(i) revised 1549
423.2274 Introductory text and (a)(1) revised; (a)(2) removed; interim **67412**
424 Technical amendments **80302**
Authority citation revised....198, 13346
424.36 (a), (b)(6) introductory text and (ii)(C)(*2*) revised **69938**
424.44 (a) introductory text revised; (e) added **69939**
424.57 (a) amended; (f) added **69939**
(d) and (e) redesignated as (e) and (f); (c)(26) and new (d) added; (a) and new (e) amended 198
(d) and (e) correctly redesignated as (e) and (g) 13346
424.502 Amended **69939**
424.516 Added **69939**
424.517 Added **69940**
424.520 Revised **69940**
424.521 Added **69940**
424.530 Heading revised; (a)(6) and (7) added **69940**
424.535 (a)(1) amended; (a)(9), (10) and (g) added; (f) revised **69940**
424.565 Added **69941**
433.10 (c)(5)(ii), (iii) introductory text, (D) and (v) revised; (c)(5)(iii)(E) added; interim....**70893**
440.1 Amended **77530**
440.20 Heading and (a) revised **66198**
440.170 (a)(2) revised; (a)(4) added **77530**
440.300—440.390 (Subpart C) Added **73724**
Regulation at 73 FR 73724 eff. date delayed to 4–3–09 5808
441.450—441.484 (Subpart J) Added **57881**
447.54 Heading, (a) introductory text, (1) and (3) revised; introductory text and (a)(4) added (eff. date pending) **71851**
Regulation at 73 FR 71851 eff. date delayed to 3–27–09....4888
Regulation at 73 FR 71851 eff. date delayed to 12–31–09....13346
447.55 (b) revised (eff. date pending)....**71851**
Regulation at 73 FR 71851 eff. date delayed to 3–27–09....4888
Regulation at 73 FR 71851 eff. date delayed to 12–31–09....13346
447.60 Undesignated center heading and section added (eff. date pending)....**71851**
Regulation at 73 FR 71851 eff. date delayed to 3–27–09....4888
Regulation at 73 FR 71851 eff. date delayed to 12–31–09....13346
447.62 Added (eff. date pending) **71851**
Regulation at 73 FR 71851 eff. date delayed to 3–27–09....4888
Regulation at 73 FR 71851 eff. date delayed to 12–31–09....13346
447.64 Added (eff. date pending) **71851**
Regulation at 73 FR 71851 eff. date delayed to 3–27–09....4888
Regulation at 73 FR 71851 eff. date delayed to 12–31–09....13346
447.66 Added (eff. date pending) **71851**
Regulation at 73 FR 71851 eff. date delayed to 3–27–09....4888
Regulation at 73 FR 71851 eff. date delayed to 12–31–09....13346
447.68 Added (eff. date pending) **71851**
Regulation at 73 FR 71851 eff. date delayed to 3–27–09....4888
Regulation at 73 FR 71851 eff. date delayed to 12–31–09....13346
447.71 Added (eff. date pending) **71851**
Regulation at 73 FR 71851 eff. date delayed to 3–27–09....4888
Regulation at 73 FR 71851 eff. date delayed to 12–31–09....13346
447.72 Added (eff. date pending) **71851**

NOTE: **Boldface page numbers indicate 2008 changes.**

CHANGES OCTOBER 1, 2008 THROUGH MARCH 31, 2009

TITLE 42 Chapter IV—Con.

Regulation at 73 FR 71851 eff. date delayed to 3–27–09 4888
Regulation at 73 FR 71851 eff. date delayed to 12–31–09 13346
447.74 Added (eff. date pending) **71851**
Regulation at 73 FR 71851 eff. date delayed to 3–27–09 4888
Regulation at 73 FR 71851 eff. date delayed to 12–31–09 13346
447.76 Added (eff. date pending) **71851**
Regulation at 73 FR 71851 eff. date delayed to 3–27–09 4888
Regulation at 73 FR 71851 eff. date delayed to 12–31–09 13346
447.78 Added (eff. date pending) **71851**
Regulation at 73 FR 71851 eff. date delayed to 3–27–09 4888
Regulation at 73 FR 71851 eff. date delayed to 12–31–09 13346
447.80 Added (eff. date pending) **71851**
Regulation at 73 FR 71851 eff. date delayed to 3–27–09 4888
Regulation at 73 FR 71851 eff. date delayed to 12–31–09 13346
447.82 Added (eff. date pending) **71851**
Regulation at 73 FR 71851 eff. date delayed to 3–27–09 4888
Regulation at 73 FR 71851 eff. date delayed to 12–31–09 13346
447.299 (c) and (d) redesignated as (d) and (e); new (c) added **77950**
447.502 Regulation at 73 FR 13788 confirmed; amended **58497**
455.300—455.304 (Subpart D) Added **77951**
457.555 (a) introductory text, (1), (2), (4), (c) and (d) revised **71854**
Regulation at 73 FR 71854 eff. date delayed to 3–27–09 4888
Regulation at 73 FR 71854 eff. date delayed to 12–31–09 13346
485 Technical amendments **80302**
485.58 Introductory text, (a)(1)(i) and (e)(2) revised **69941**
485.70 (c), (e), (j) introductory text, (2) and (3) revised; (k) removed; (l) and (m) redesignated as new (k) and (l) **69941**
485.635 (e) revised **69941**
485.703 Amended **69941**
485.711 Introductory text, (b)(3) and (c) revised **69941**
485.717 Revised **69942**
486 Technical amendments **80302**
486.104 (a) introductory text and (1) revised; (a)(4) added **69942**
489 Technical correction **79664**
Technical amendments **80302**
489.20 (s)(12) through (15) redesignated as (s)(13) through (16); new (s)(12) added **69942**

Proposed Rules:

84 ..... **75027, 75045**
..... 9380, 9381
414 ..... 6557, 7029
423 1550
493 3264
1001 ..... **76575**

TITLE 43—PUBLIC LANDS: INTERIOR

Subtitle A—Office of the Secretary of the Interior (Parts 1—199)

4 Authority citation revised **67287**
4.200—4.357 (Subpart D) Cross reference revised **67287**
4.200 Undesignated center heading removed; section revised **67287**
4.201 Revised **67287**
4.202 Undesignated center heading and section removed **67288**
4.203 Removed **67288**
4.204 Removed **67288**
4.205 Removed **67288**
4.206 Removed **67288**
4.207 Removed **67288**
4.208 Removed **67288**
4.210 Undesignated center heading and section removed **67288**
4.211 Removed **67288**
4.212 Undesignated center heading and section removed **67288**
4.213 Removed **67288**
4.214 Removed **67288**
4.215 Removed **67288**
4.216 Undesignated center heading and section removed **67288**
4.217 Removed **67288**
4.220 Undesignated center heading and section removed **67288**
4.221 Removed **67288**
4.222 Removed **67288**

NOTE: **Boldface page numbers indicate 2008 changes.**

CHANGES OCTOBER 1, 2008 THROUGH MARCH 31, 2009

4.223 Removed 67288
4.224 Removed 67288
4.225 Removed 67288
4.230 Undesignated center heading and section removed....67288
4.231 Removed 67288
4.232 Removed 67288
4.233 Removed 67288
4.234 Removed 67288
4.235 Removed 67288
4.236 Removed 67288
4.240 Undesignated center heading and section removed....67288
4.241 Removed 67288
4.242 Removed 67288
4.250 Undesignated center heading and section removed....67288
4.251 Removed 67288
4.252 Removed 67288
4.260 Undesignated center heading and section removed....67288
4.261 Removed 67288
4.262 Removed 67288
4.270 Undesignated center heading and section removed....67288
4.271 Removed 67288
4.272 Removed 67288
4.273 Removed 67288
4.281 Undesignated center heading and section removed....67288
4.282 Removed 67288
4.300 Undesignated center heading and section removed....67288
4.301 Removed 67288
4.302 Removed 67288
4.303 Removed 67288
4.304 Removed 67288
4.305 Removed 67288
4.306 Removed 67288
4.307 Removed 67288
4.308 Removed 67288
4.320 Revised 67288
4.321 Redesignated as 4.324; new 4.321 added 67288
4.322 Redesignated as 4.325; new 4.322 added 67288
4.323 Redesignated as 4.326; new 4.323 added 67288
4.324 Redesignated from 4.321 and revised 67288
4.325 Redesignated from 4.322 and revised 67288
4.326 Redesignated from 4.323 and revised 67288
11.31 (c)(4) revised 57265
11.38 (c)(2)(i) revised 57266
11.80 (b) revised 57266
11.81 (a) revised 57266
11.82 (a), (b)(i)(iii) and (c) revised 57266
(c)(1) correctly revised 65274
11.83 (a)(1) and (c) revised; (a)(4) and (5) added 57266
11.91 (e) removed 57268
30 Added 67289
46 Added 61314

Subtitle B—Regulations Relating to Public Lands

Chapter I—Bureau of Reclamation, Department of the Interior (Parts 200—499)

404 Added; interim 67782
419 Added 74038
423 Revised 75349
429 Revised 74335

Chapter II—Bureau of Land Management, Department of the Interior (Parts 1000—9999)

2310.5 Revised 74047
2805.11 (b)(2) revised 65071
2805.14 (f) revised 65071
2806.14 Introductory text, (a), (b), (1), (2), (c) and (d) redesignated as(a) introductory text, (1), (2), (i), (ii), (3) and (4); new (b) added 65071
2806.20 Revised 65071
2806.21 Redesignated as 2806.22; new 2806.21 added 65071
2806.22 Redesignated as 2806.23; new 2806.22 redesignated from 2806.21 65071
Revised 65072
2806.23 Redesignated as 2806.24; new 2806.23 redesignated from 2806.22 65071
Revised 65072
2806.24 Redesignated from 2806.23 65071
Revised 65072
2806.25 Added 65072
2806.26 Added 65072
2807.15 (b) and (c) revised 65073
2885.11 (a) amended 65073
2885.12 (e) revised 65073
2885.19 Revised 65073
2885.20 Revised 65073
2885.21 Revised 65074

NOTE: **Boldface page numbers indicate 2008 changes.**

CHANGES OCTOBER 1, 2008 THROUGH MARCH 31, 2009

TITLE 43 Chapter II—Con.

2885.22 Redesignated as 2885.23; new 2885.22 added **65074**
2885.23 Redesignated as 2885.24; new 2885.23 redesignated from 2885.22 ..... **65074**
2885.24 Redesignated as 2885.25; new 2885.24 redesignated from 2885.23 ..... **65074**
2886.15 (b) and (c) revised **65074**
2888.10 (c) revised **65075**
2920.6 (b) amended **65075**
2920.8 (b) revised **65075**
3000.12 (a) table corrected 7193
3501.10 (f) revised 641
3510.12 (b) and (c) revised; (d) added 641
3510.15 (f) and (g) redesignated as (g) and (h); new (f) added; (e) and new (h) revised 641
3800 Authority citation revised **73794**
3800.6 Added; interim **73794**
3900 Added **69469**
3910 Added **69475**
3920 Added **69477**
3930 Added **69480**

Proposed Rules:

403 ..... **58085**
2300 ..... **60212**
8360 ..... **57564**

TITLE 44—EMERGENCY MANAGEMENT AND ASSISTANCE

Chapter I—Federal Emergency Management Agency, Department of Homeland Security (Parts 0—399)

64.6 Tables amended **60158, 64555, 65775, 67414, 75610**
Tables amended ... 642, 774, 12629, 12635, 12637
65.4 Flood elevation determinations **60160, 67416, 76231**
Flood elevation determinations; interim **63077, 65777, 69565, 76233**
Flood elevation determinations; interim 776, 12641, 12646, 12652, 12653
Flood elevation determinations 12643, 12649, 12655, 12657
67.11 Flood elevation determinations **60162, 63647, 65779, 73183, 76235**
Flood elevation determinations 401, 778, 12660, 12666, 12674, 12695, 12721
206 Regulation at 72 FR 57875 comment period reopened **70894**
206.207 Regulation at 72 FR 57875 comment period reopened **70894**
206.228 Regulation at 72 FR 57875 comment period reopened **70894**
206.437 Regulation at 72 FR 57875 comment period reopened **70894**
207 Regulation at 72 FR 57875 comment period reopened **70894**

Proposed Rules:

67 ..... **60216, 63113, 63116, 64576, 65811, 66574, 67463, 69595, 70944, 74666, 74673, 76318, 76322, 76324**
..... 238, 241, 244—247, 789, 12784, 12791, 12794, 12799, 12804, 12807, 12811, 12821, 12823, 12830, 12831, 12832

TITLE 45—PUBLIC WELFARE

Subtitle A—Department of Health and Human Services (Parts 1—199)

46.501—46.505 (Subpart E) Added 2405
88 Added **78096, 79001**
89 Correctly added and amended 2888
144 Authority citation revised **76968**
144.200—144.214 (Subpart B) Added **76968**
146.130 Revised **62424**
148.170 Revised **62427**
162 Authority citation revised 3324, 3362
162.103 Amended 3324
162.900 Removed 3324
162.920 Introductory text, (a) introductory text and (b) introductory text revised; (a)(10) through (18), (b)(4), (5) and (6) added 3324
162.923 (a) revised 3325
162.925 (a)(6) added 3325
162.1002 (b) introductory text revised; (c) added 3362

NOTE: **Boldface page numbers indicate 2008 changes.**

CHANGES OCTOBER 1, 2008 THROUGH MARCH 31, 2009

162.1102 (a) removed; (b) redesignated as new (a); new (a) introductory text revised; new (b) and (c) added....3325
162.1202 (a) removed; (b) redesignated as new (a); new (a) introductory text revised; new (b) and (c) added....3326
162.1301 Revised....3326
162.1302 (a) removed; (b) redesignated as new (a); new (a) introductory text revised; new (b) and (c) added....3326
162.1401 Revised....3326
162.1402 Revised....3326
162.1501 Revised....3327
162.1502 Revised....3327
162.1602 Revised....3327
162.1702 Revised....3327
162.1802 (a) removed; (b) redesignated as new (a); new (a) introductory text revised; new (b) and (c) added....3327
162.1901—162.1902 (Subpart S) Added; eff. 1-1-10....3328

Subtitle B—Regulations Relating to Public Welfare

Chapter III—Office of Child Support Enforcement (Child Support Enforcement Program), Administration for Children and Families, Department of Health and Human Services (Parts 300—399)

301.1 Amended....**74919**
302 Regulation at 73 FR 56443 eff. date delay proposed....9171
Regulation at 73 FR 56443 eff. date delayed to 5-22-09....11879
302.32 (b) introductory text, (2)(iv) and (3)(ii) revised....**74919**
302.33 Heading revised; (e) added....**74919**
302.35 Regulation at 73 Fr 56443 eff. date delay proposed....9171
Regulation at 73 FR 56443 eff. date delayed to 5-22-09....11879
302.51 (a)(1) and (3) revised; (a)(5) added....**74920**
302.70 (a)(10) revised....**74920**
303 Authority citation revised....**74920**
Regulation at 73 FR 56443 eff. date delay proposed....9171
Regulation at 73 FR 56443 eff. date delayed to 5-22-09....11879
303.3 Regulation at 73 FR 56443 eff. date delay proposed....9171
Regulation at 73 FR 56443 eff. date delayed to 5-22-09....11879
303.7 (e) added....**74920**
303.8 (b) introductory text, (1) introductory text and (i) revised....**74920**
303.20 Regulation at 73 FR 56444 eff. date delay proposed....9171
Regulation at 73 FR 56444 eff. date delayed to 5-22-09....11879
303.21 Regulation at 73 FR 56444 eff. date delay proposed....9171
Regulation at 73 FR 56444 eff. date delayed to 5-22-09....11879
303.70 Regulation at 73 FR 56445 eff. date delay proposed....9171
Regulation at 73 FR 56445 eff. date delayed to 5-22-09....11879
303.72 (a)(3) introductory text, (i), (h)(1) and (3) revised....**74920**
304.20 (d) revised....**74921**
307.13 Regulation at 73 FR 56445 eff. date delay proposed....9171
Regulation at 73 FR 56445 eff. date delayed to 5-22-09....11879

Chapter XVI—Legal Services Corporation (Parts 1600—1699)

1602.2 (g) and (h) revised....**67793**
1602.5 (a) revised....**67793**
1602.8 (b), (i)(1) and (2) revised....**67793**
1602.9 (b) introductory text revised....**67794**
1602.10 (b) revised....**67794**
1602.13 (b) redesignated as (b)(1); (b)(2) added....**67794**
1611 Appendix A revised....5620

Proposed Rules:

46....9578
88....10207
144....**60208**
146....**60208**
148....**60208**
301....**74408**
302....**74408**
303....**74408**
305....**74408**
308....**74408**
681....**79761**
1355....4365, 6362

NOTE: **Boldface page numbers indicate 2008 changes.**

CHANGES OCTOBER 1, 2008 THROUGH MARCH 31, 2009

TITLE 45 *Proposed Rules:—Con.*

1356 ..... 4365, 6362

TITLE 46—SHIPPING

Chapter I—Coast Guard, Department of Homeland Security (Parts 1—199)

1.01–05 (d) and (e) added 11213
1.01–10 (b)(1)(ii)(C) amended 11214
1.01–15 (a)(1) amended; (b) revised 11214
1.01–25 (b)(1), (c) introductory text and (1) introductory text amended 11214
4.03–75 Added 11214
4.07–1 (c)(3) amended 11214
4.07–10 (a)(3) amended 11214
5.3 Amended 11214
5.5 Amended 11214
5.19 (b) amended 11214
5.40 Added 11214
5.55 (a) introductory text amended 11214
5.57 Heading and (b) revised; (a) introductory text and (c) amended 11214
5.59 Heading and introductory text amended 11215
5.61 Heading, (a) introductory text and (b) amended 11215
5.101 (a) introductory text, (1) and (2) amended 11215
5.105 (b), (c) and (e) amended 11215
5.201—5.205 (Subpart E) Heading amended 11215
5.201 (a), (b) introductory text, (4), (c) introductory text and (d) amended 11215
5.203 (b) introductory text, (2) and (c) amended 11215
5.205 Heading, (a), (b) introductory text, (c) introductory text and (d) amended 11215
5.501 Amended 11215
5.521 Heading revised; (a) and (b) amended 11215
5.567 (b), (c) introductory text, (d) and (e) amended 11215
5.707 Heading, (a) and (c) through (f) amended 11215
5.713 (a) amended 11215
5.715 Heading, (a) and (c) amended 11215
5.901—5.905 (Subpart L) Heading amended 11215
5.901 (a), (c), (d) introductory text and (e) amended 11215
5.903 (c) introductory text and (2) amended 11215
5.905 (b) amended 11215
10 Authority citation revised 11216
10 Redesignated as Part 11; new Part 10 added 11216
11 Redesignated from Part 10 11216
11 Heading revised 11235
11.101 (a) introductory text and (1) revised; (a)(2), (b) and (c)(1) amended 11235
11.102 Revised 11235
11.103 Removed 11235
11.105 Removed 11235
11.107 (b)(1), (2) and (3) revised 11235
11.109 Removed 11235
11.110 Removed 11235
11.111 Removed 11235
11.112 Removed 11235
11.113 Removed 11235
11.201—11.223 (Subpart B) Heading revised 11235
11.201 Revised 11235
11.202 Revised 11236
11.203 Removed 11237
11.204 Removed 11237
11.205 Revised 11237
11.207 Removed 11238
11.209 Removed 11238
11.210 Removed 11238
11.211 Heading and (c) revised; (a), (b) introductory text and (d) amended 11238
11.213 (a), (b), (d) and (e) amended 11238
11.215 Removed 11239
11.217 Heading, (a)(1), (2) and (b) amended 11239
11.219 Removed 11239
11.221 Removed 11239
11.223 Removed 11239
11.302 (e) amended 11239
11.304 (a), (c) through (f), (g)(2), (3), (6), (7), (h) introductory text, (5), (7), (8) and (j) revised 11239
11.309 (a) introductory text, (3)(iii), (4), (b), (c)(2) and (3) amended 11240
11.401—11.497 (Subpart D) Heading revised 11240
11.401 Revised 11240

NOTE: **Boldface page numbers indicate 2008 changes.**

CHANGES OCTOBER 1, 2008 THROUGH MARCH 31, 2009

11.402 Heading and (b) revised; (a), (c)(1), (2), (3) and (d) amended 11240
11.403 Revised 11240
11.404 Introductory text and (b) introductory text amended 11241
11.405 Amended 11241
11.406 Introductory text, (a), (b) introductory text, (2) and (c) amended 11241
11.407 (a) introductory text, (1), (b) and (c) amended 11241
11.410 Heading, (a) introductory text, (b) and (c) amended 11241
11.412 Introductory text, (a) and (b) amended 11241
11.414 Introductory text and (a) amended 11241
11.416 Amended 11242
11.418 Introductory text, (a) and (b) amended 11242
11.420 Amended 11242
11.421 Amended 11242
11.422 Heading, (a), (b) introductory text, (1) through (4), (c) and (e) amended 11242
11.424 (a) introductory text, (1), (2), (b) and (c) amended 11242
11.426 (a) introductory text, (1), (2) and (b) amended 11242
11.427 (a) introductory text, (2) and (b) through (e) amended 11242
11.428 (a) and (b) amended 11242
11.429 (a) introductory text, (1), (b) and (c) amended 11242
11.430 Amended 11242
11.431 Heading, (a) and (b) amended 11242
11.433 Introductory text and (c) amended 11243
11.435 Introductory text and (b) amended 11243
11.437 (a) introductory text and (3) amended 11243
11.442 Introductory text, (a) and (b) amended 11243
11.444 Introductory text, (a) and (b) amended 11243
11.446 Introductory text, (a) and (b) amended 11243
11.448 Amended 11243
11.450 Heading, (a), (c) and (d) amended 11243
11.452 (a) and (b) amended 11243
11.454 (a) through (d) amended 11243
11.455 (a) and (b) amended 11243
11.456 Introductory text, (a) and (d) amended 11243
11.457 (a) and (b) amended 11243
11.459 (a) and (b) amended 11244
11.462 Heading, (a) introductory text, (b), (c) introductory text, (1), (2), (3), (4) introductory text, (v), (vi), (d) introductory text, (1), (2), (3), (4) introductory text, (iv), (v) and (vi) amended 11244
11.463 Heading, (a) introductory text, (b) and (c) amended 11244
11.464 Heading, (a) through (e), (f) introductory text, (2)(i) and (f)(3) revised 11244
11.465 Heading, (a), (b), (c), (d) introductory text, (2), (e) introductory text, (1) and (f) revised; undesignated text following (d)(2) designated as (d)(3) 11245
11.466 Heading, (a) and (b) amended; table 10.466–1 redesignated as table 10.466(a) and revised 11246
11.467 Revised 11247
11.468 Amended 11247
11.470 Heading, (a) introductory text, (b) introductory text, (2)(i), (iv), (c), (d) introductory text, (2)(i), (iv), (e), (f) introductory text, (2)(i), (iii), (g) introductory text, (h) introductory text, (2)(iii), (i), (j) introductory text, (2)(i), (iii) and (k) introductory text revised 11247
11.472 Heading revised; (a) introductory text, (2)(i), (iii) and (b) amended 11248
11.474 Heading revised; (a) introductory text, (1)(i), (ii), (2)(i), (iii) and (b) amended 11248
11.476 Removed 11248
11.480 (b) introductory text, (c), (f), (h) and (i) amended 11248
11.482 (a) revised; (c) and (d) amended 11248
11.491 Amended 11248
11.493 (a) amended 11248
11.495 (a) amended 11248
11.497 (a) amended 11248

NOTE: **Boldface page numbers indicate 2008 changes.**

CHANGES OCTOBER 1, 2008 THROUGH MARCH 31, 2009

TITLE 46 Chapter I—Con.

11.501—11.555 (Subpart E) Heading revised 11248
11.501 Heading, (a) introductory text, (b) introductory text, (c) introductory text, (d) and (e) amended 11248
11.502 Heading, (a), (b) introductory text, (1), (2) and (c) amended 11249
11.503 Revised 11249
11.504 Amended 11249
11.505 Amended; Figure 10.505 redesignated as Figure 11.505 and revised 11249
11.510 Introductory text and (b) amended 11251
11.512 Amended 11251
11.514 Introductory text, (a) and (b) introductory text amended 11251
11.516 (a) introductory text amended 11251
11.518 Revised 11251
11.520 Revised 11251
11.522 Revised 11251
11.524 (a) and (b) introductory text amended 11251
11.530 Revised 11251
11.540 Revised 11251
11.542 Heading, introductory text, (b) and (c) amended 11251
11.544 Heading, introductory text, (a)(3), (b) and (c) amended 11251
11.551 Revised 11251
11.553 (a) amended 11251
11.555 (a) amended 11251
11.601—11.603 (Subpart F) Heading revised 11252
11.601 (a), (b) and (c) revised 11252
11.603 Revised 11252
11.701—11.713 (Subpart G) Heading revised 11252
11.701 Revised 11252
11.703 (a) introductory text and (c) revised; (d) amended 11252
11.705 (b) and (c) revised 11252
11.707 Revised 11252
11.709 (b) through (e) revised 11252
11.711 (a), (b) and (d) amended 11253
11.713 (a) and (b) amended 11253
11.803 Removed 11253
11.805 Revised 11253
11.807 (a)(7) and (8) added; (c) and (d) revised 11253
11.809 Removed 11253
11.901—11.950 (Subpart I) Heading revised 11253
11.901 (a) and (c) introductory text amended; (b) revised 11253
11.903 Table 10.903–1 redesignated as Table 11.903–1; (a) introductory text, (b) introductory text, (2), (3), (c) introductory text and (d) revised 11253
11.910 Heading and introductory text revised; Tables 10.910–1 and 10.910–2 redesignated as Tables 11.910–1 and 11.910–2 and amended 11254
11.920 Tables 10.920–1 and 10.920–2 redesignated as Tables 11.920–1 and 11.920–2; heading, introductory text and new Table 11.920–1 revised; new Table 11.920–2 amended 11254
11.950 Heading and table heading revised 11254
11.1005 Revised 11254
11.1105 Heading, introductory text and (a) revised 11254
12 Authority citation and heading revised 11254
12.01–1 (a)(2) amended; (a)(3) and (c) removed 11254
12.01–3 Revised 11254
12.01–6 Removed 11254
12.01–7 Removed 11254
12.01–11 Removed 11254
12.02–3 Removed 11254
12.02–4 Removed 11254
12.02–5 Removed 11254
12.02–7 (a) through (e) and (f) introductory text revised 11254
12.02–9 Removed 11255
12.02–10 Removed 11255
12.02–11 Revised 11255
12.02–12 Removed 11255
12.02–13 Removed 11255
12.02–14 Removed 11255
12.02–15 Removed 11255
12.02–17 Revised 11255
12.02–18 Removed 11256
12.02–19 Removed 11256
12.02–20 Removed 11256
12.02–21 Removed 11256
12.02–22 Removed 11256
12.02–23 Removed 11256
12.02–24 Removed 11256
12.02–25 Removed 11256
12.02–26 Removed 11256

NOTE: **Boldface page numbers indicate 2008 changes.**

CHANGES OCTOBER 1, 2008 THROUGH MARCH 31, 2009

12.02–27 Removed 11256
12.03–1 (a) introductory text, (3)(iii), (4), (b), (c) introductory text and (2) revised 11256
12.05–1 (a) and (b) amended 11256
12.05–3 (a) introductory text, (2) and (b) introductory text amended; (c) revised 11256
12.05–5 Removed 11256
12.05–7 (a) introductory text and (b) introductory text amended; (c), (d) and (e) removed 11256
12.05–9 (a) introductory text amended; (e) revised 11256
12.05–11 (a) and (b) revised 11256
12.10–1 Revised 11256
12.10–3 (a) introductory text, (2), (5), (6), (b) and (c) amended 11256
12.10–5 (a) introductory text and (d) amended 11257
12.10–7 Revised 11257
12.10–9 Heading, (a), (b) introductory text and (2) revised 11257
12.13–3 Amended 11257
12.15–1 Revised 11257
12.15–3 (a), (b), (c), (d) introductory text and (e) revised 11257
12.15–5 Revised 11257
12.5–7 (a), (b)(1) and (c) amended 11257
12.15–9 (a), (c) and (d) amended 11257
12.15–11 Heading and introductory text revised 11257
12.15–13 (a) introductory text, (b) and (c) amended 11258
12.15–15 (a) introductory text, (b) and (c) revised 11258
12.25–1 Amended 11258
12.25–10 Revised 11258
12.25–20 Revised 11258
12.25–25 Revised 11258
12.25–30 Amended 11258
12.25–35 (a) and (b) amended 11258
12.25–40 Amended 11258
12.25–45 Amended 11258
12.30–1 Amended 11258
12.30–3 Removed 11258
12.30–5 Amended 11258
12.35–1 Amended 11258
12.35–3 Removed 11258
12.35–5 Introductory text and (b) amended 11258
12.40–1—12.40–15 (Subpart 12.40) Heading revised 11258
12.40–1 Amended 11258
12.40–5 (a) and (b) amended 11258
12.40–7 Amended 11259
12.40–9 Amended 11259
12.40–11 (a) and (c) amended 11259
12.40–13 (a), (b), (c) and (2) amended 11259
12.40–15 (a) amended 11259
13.101 Amended 11259
13.103 Removed 11259
13.106 Added 11259
13.107 (a) through (f) amended 11259
13.109 (c) amended 11259
13.111 Heading, (a), (d)(3) and (f) amended 11259
13.119 Amended 11259
13.120 Heading amended 11259
13.121 Heading and (a) amended 11259
13.125 Amended 11259
13.129 Heading and Table 13.129 amended 11259
13.201 (c) amended 11259
13.203 (a)(1), (2) and (c) introductory text amended 11259
13.207 Amended 11260
13.301 (c) amended 11260
13.303 (c) introductory text amended 11260
13.307 (a) amended 11260
13.401 (c) amended 11260
13.403 (b) introductory text amended 11260
13.407 Amended 11260
13.501 (c) amended 11260
13.503 (a)(1), (2) and (b) amended 11260
13.505 (a)(2) amended 11260
13.507 Amended 11260
14 Authority citation revised 11260
14.205 Amended 11260
14.207 (a)(1) amended 11260
14.307 (a) amended 11260
15 Authority citation revised 11260
15.103 (b), (c) and (g) amended 11260
15.301 (Subpart B) Removed 11260
15.401 Revised 11260
15.405 Amended 11260
15.410 Amended 11260
15.415 Removed 11260
15.515 (b) introductory text amended 11260
15.520 (b) through (i) and (l) revised 11260

NOTE: **Boldface page numbers indicate 2008 changes.**

CHANGES OCTOBER 1, 2008 THROUGH MARCH 31, 2009

TITLE 46 Chapter I—Con.

15.530 (a) removed; (b) through (g) redesignated as new (a) through (f); new (a) through (e) amended 11261
15.605 Heading, introductory text, (a) and (b) amended 11261
(b) removed; (c) redesignated as new (b); (a) and new (b) amended 11261
15.701 (b) and (c) amended....11261
15.705 (b), (c) introductory text, (d), (e)(1) introductory text and (2) amended....11261
15.710 Introductory text amended....11261
15.720 (a), (b) introductory text and (d) revised 11261
15.725 Amended 11262
15.730 (d) amended 11262
15.805 (a) introductory text, (5) introductory text and (ii) amended 11262
15.810 (a), (b) introductory text, (1) through (5), (c), (d) introductory text, (2) introductory text and (ii) amended 11262
15.812 Tables 15.812(e)(1) and (2) amended; (b), (c), (f)(1) introductory text, (i) and (2) introductory text revised 11262
15.815 (a) and (c) amended....11262
15.820 (a) introductory text, (3) and (b) amended 11262
15.825 (a) and (b) amended....11263
15.835 Amended 11263
15.840 (a) amended 11263
15.860 (a), (f) introductory text, (3), (4) and Table 15.860(a)(2) amended 11263
15.901 (a) through (d) amended 11263
15.905 (a), (b) and (c) amended 11263
15.910 Revised 11263
15.915 Heading revised; introductory text, (a) introductory text, (b), (c) and (d) amended 11263
15.1001 Amended 11263
15.1103 Heading, (d), (e) introductory text, (f) and (h) revised; (c) amended 11263
15.1105 (a) introductory text, (b) and (c) introductory text amended 11263
15.1107 Introductory text and (c) amended 11263
15.1111 (a) amended 11263
16.105 Amended 11263
16.113 (a) amended 11264
16.201 (c) and (d) amended....11264
16.220 (a) and (b) revised 11264
16.230 (b)(1) and (k) amended 11264
16.250 (a) amended 11264
26.20–1 (Subpart 26.20) Heading revised....11264
26.20–1 Amended 11264
28.275 (a)(2) introductory text and (3) introductory text amended 11264
30.10–71 Introductory text amended 11264
31.15–1 Heading revised....11264
32 Authority citation revised....**65160**
32.53–30 Added **65160**
35.05–1 Amended 11265
42.05–27 Added....11265
42.07–50 (b)(5) amended....11265
50.20–33 Removed....**65160**
50.25–1 (e) amended **65160**
52.01–1 Revised **65160**
52.01–2 (a) revised **65160**
52.01–5 (a) revised **65160**
52.01–50 (a) revised **65160**
52.01–90 Revised **65161**
52.01–95 (a) and (f) revised....**65161**
52.01–100 (a) and (b) revised **65161**
52.01–105 (a) and (b) revised **65161**
52.01–110 (a) and (c) revised **65161**
52.01–115 Revised....**65161**
52.01–120 (a)(1), (2)(i), (4), (6), (b)(1), (c)(1), (3), (d)(1) and (2) amended **65161**
52.01–135 (a), (b) and (c) amended **65162**
52.01–140 (a), (b)(3), (c) and (d) amended **65162**
52.01–145 Amended....**65162**
52.05–1 (a) amended....**65162**
52.05–15 (a) amended **65162**
52.05–20 Revised **65162**
52.05–30 (a), (b) and (c) amended **65162**
52.05–45 (a), (b) and (c) amended **65162**
52.15–1 Amended **65162**
52.15–5 (a) and (b) amended....**65162**
52.20–1 Revised **65162**
52.20–25 (a) amended **65162**
52.25–3 Amended **65162**
52.25–5 Amended **65162**
52.25–7 Amended **65162**
52.25–10 (a) amended **65162**

NOTE: **Boldface page numbers indicate 2008 changes.**

CHANGES OCTOBER 1, 2008 THROUGH MARCH 31, 2009

53.01–1 Revised **65163**
53.01–3 (a), (b) and (c) introductory text revised **65163**
53.01–5 Revised **65163**
53.01–10 (a), (c)(1), (e) introductory text and (1) revised **65163**
53.05–1 (a) revised **65163**
53.05–2 (a) revised **65164**
53.05–3 Revised **65164**
53.05–5 Revised **65164**
53.10–1 Revised **65164**
53.10–3 (a) revised **65164**
53.10–10 Revised **65164**
53.10–15 Revised **65164**
53.12–1 (Subpart 53.12) Heading revised **65164**
53.12–1 (a) revised **65164**
54.01–1 Revised **65164**
54.01–2 Heading, (a), (b) and (c) introductory text revised **65165**
54.01–5 (b) Table revised; (c)(3) and (e) amended **65165**
54.01–10 Heading revised **65166**
54.01–15 Heading, (a)(1), (2)(i) through (iv), (3)(i) and (4) revised **65166**
54.01–18 (b)(5) amended **65167**
54.01–25 (a) and (b) amended **65167**
54.01–30 (a) and (b) introductory text amended **65167**
54.01–35 (a), (b)(4) and (d)(2) note amended **65167**
54.03–1 Amended **65167**
54.05–1 Amended **65167**
54.10–1 Amended **65167**
54.10–3 (b) amended **65167**
54.10–5 Revised **65167**
54.10–10 (b) and (e) amended **65170**
54.10–15 (c) revised **65170**
54.10–20 (a)(6) revised **65170**
54.15–1 Heading and (a) revised **65170**
54.15–3 Heading revised **65170**
54.15–5 (a) amended **65170**
54.15–10 (e), (h)(1), (2) and (3) amended **65170**
54.15–13 (a) amended **65170**
54.20–1 (a) amended **65170**
54.20–3 (b), (c) and (d) amended **65170**
54.25–1 Amended **65170**
54.25–3 Revised **65170**
54.25–5 Revised **65170**
54.25–8 (b) amended **65170**
54.25–10 (b) introductory text and (c) amended **65170**
54.25–15 (a), (b) and (c) amended **65171**
54.25–20 (b) introductory text, (c) and (e) revised **65171**
54.25–25 (a) revised **65171**
54.30–3 (c) revised **65171**
54.30–5 (a)(1), (4) and (6) amended **65171**
54.30–10 (a)(1) amended **65171**
56.01–1—56.01–10 (Subpart 56.01) Note removed **65171**
56.01–2 Revised **65171**
56.01–3 Heading and (b) revised **65174**
56.01–5 Revised **65175**
56.07–5 (a) introductory text, (c) and (f) revised **65175**
56.07–10 (a) heading, (1), (b) heading, (d) heading, introductory text, (1), (e) heading, (1), (f) heading and introductory text revised **65175**
56.10–1 (b) revised **65175**
56.10–5 (c)(2–a), (3), (4) and (5) redesignated as (c)(3) through (6) **65175**
56.15–1 (c)(2)(i), (ii), (4)(ii)(B) and (e) amended **65176**
56.15–5 (c)(2)(ii)(A) and (B) amended **65176**
56.20–1 (c)(2)(i), (ii) and (d) amended **65176**
56.20–5 Revised **65176**
56.20–9 (a) revised **65176**
56.20–15 (c) revised **65176**
56.20–20 (a) revised **65176**
56.25–5 Amended **65176**
56.25–7 Revised **65176**
56.25–10 (a) revised **65176**
56.25–15 Heading revised; (b) and (c) redesignated as (c) and (d); new (b) added **65176**
56.25–20 (a)(1), (b), (d) and (e) revised **65176**
56.30–1 Revised **65177**
56.30–5 (b)(3), (c)(1), (3) and (d) revised **65177**
56.30–10 (b) introductory text, (1), (3), (4) and (5) revised; Figure 56.30–10(b) note removed **65177**
(b) correctly revised **76247**
56.30–20 (b) and (d) revised **65178**
56.30–30 (b)(1) amended **65178**
56.35–1 (b) revised **65178**
56.50–1 Heading and introductory text revised **65178**

NOTE: **Boldface page numbers indicate 2008 changes.**

CHANGES OCTOBER 1, 2008 THROUGH MARCH 31, 2009

TITLE 46 Chapter I—Con.

56.50–10 Heading and (a) revised **65178**
56.50–15 (b) amended; (f) revised **65178**
56.50–30 (b)(1) revised **65178**
56.50–40 Heading and (a)(1) revised **65178**
56.50–60 (d)(1) introductory text and (2) amended **65178**
56.50–65 (a) amended **65178**
56.50–70 (a)(2) and (b)(2) revised **65178**
56.50–97 Heading and (a) introductory text revised **65178**
56.50–105 Table note added **65178**
56.60–1 Revised **65179**
56.60–2 (c)(1)(ii) and table 56.60–2(a) revised **65182**
56.60–3 (b) revised **65183**
56.60–5 (a) and (b) revised **65183**
56.60–10 (a) revised **65183**
56.60–15 (a) and (b)(2) revised **65183**
56.60–25 (a) introductory text, (b)(1), (2), (3) and (5) revised; (b)(6) added **65183**
56.65–1 Revised **65184**
56.70–5 (a) revised **65184**
56.70–10 (a) heading, (1)(ii) and (b) revised; (a)(3) amended **65184**
56.70–15 (b)(1), (5) introductory text, (6), (f) introductory text heading, (g) introductory text heading and (4) revised; (b)(8)(ii), (c), (d)(1) and (g)(1) through (7) amended **65184**
56.70–20 (a) revised **65184**
56.75–5 (c) revised **65184**
56.75–10 Heading revised **65184**
56.75–15 Heading revised **65184**
56.75–20 (a) revised **65184**
56.75–25 (b) revised **65184**
56.80–5 Amended **65185**
56.80–15 (a), (c), (d), (e) and (g) revised **65185**
56.85–5 Revised **65185**
56.85–10 (b) and (c) revised **65185**
56.85–15 (d), (e) and (i) revised **65185**
56.90–5 (b) and (d) revised **65185**
56.90–10 Heading revised **65185**
56.95–1 (a) and (b) amended **65185**
56.95–10 (a) introductory text, (c)(1)(i), (ii), (4) introductory text and (c)(5) amended **65185**
56.97–1 (a) amended **65185**
56.97–25 Heading revised **65185**
56.97–30 Heading revised **65185**
58.01–5 Amended **65185**
58.01–10 (a)(3) revised **65186**
58.01–50 (a) revised **65186**
58.03–1 Revised **65186**
58.05–1 Revised **65186**
58.10–5 (b)(3)(i) and (d)(1) introductory text revised **65187**
58.10–15 (a) amended **65187**
58.16–10 (b)(1) and (c) revised **65187**
58.16–19 (b) amended 11265
58.20–5 (a) revised **65187**
58.20–20 (b) amended **65187**
58.25–5 (d) amended **65187**
58.25–60 Revised **65187**
58.30–10 (e) amended **65187**
58.30–15 (b) and (c) revised **65187**
58.50–5 (a) table revised **65187**
58.50–10 (a) table revised **65188**
58.50–15 Revised **65188**
58.60–7 Revised **65188**
58.60–9 Revised **65188**
59.01–2 Revised **65188**
59.01–3 Removed **65189**
59.01–5 (e) revised **65189**
59.10–5 (i), (j) and (k) amended **65189**
59.10–10 (f) amended **65189**
61.15–10 Heading and (b) revised **65189**
(a) amended 11265
62.05–1 Revised **65189**
62.25–1 (c) revised **65189**
62.25–5 (a) revised **65189**
62.25–30 (a)(1), (2), (3) and (5) revised **65189**
62.35–5 Heading and (d) revised **65189**
62.35–35 Revised **65189**
62.35–40 (c) revised **65190**
62.35–50 Table footnotes 1, 2, 8 and 9 and notes 1 and 9 revised **65190**
62.50–30 (c) and (k) introductory text revised **65190**
63.05–1 Revised **65190**
63.10–1 Introductory text, (a), (b) introductory text and (1) revised **65190**
63.15–1 (b) revised **65191**
63.15–3 (e) revised **65191**
63.15–5 (c) revised **65191**
63.20–1 Introductory text revised **65191**
63.25–1 Introductory text revised **65191**
63.25–3 (a) and (j) revised **65191**
63.25–9 Revised **65191**
76.01–2 Revised **65192**

NOTE: **Boldface page numbers indicate 2008 changes.**

CHANGES OCTOBER 1, 2008 THROUGH MARCH 31, 2009

76.10–10 (n)(2) revised **65192**
76.25–1 Revised **65192**
76.25–90 (b) revised **65192**
76.50–5 (c) table revised **65192**
78.65–1 (Subpart 78.65) Heading amended 11265
78.65–1 Revised 11265
92.01–2 Added **65192**
92.07–1 (c) revised **65192**
92.15–10 (d) revised **65193**
97.53–1 (Subpart 97.53) Heading revised 11265
97.53–1 Revised 11265
98.30–17 (b)(1) and (2) amended 11265
105.05–10 (c)(2) amended 11265
105.45–1 (a)(1), (b)(1) and (2) amended 11265
110.10–1 Revised **65193**
110.15–1 (a) revised; (b) amended **65195**
111.01–9 Revised **65195**
111.01–15 (c) revised **65196**
111.05–7 Revised **65196**
111.05–9 Revised **65196**
111.05–33 Revised **65196**
111.12–1 (a) revised **65196**
111.12–3 Revised **65196**
111.12–5 Revised **65196**
111.12–7 Revised **65196**
111.15–2 (b) revised **65196**
111.20–15 Revised **65196**
111.25–5 (a) revised **65196**
111.30–1 Revised **65196**
111.30–5 (a)(1) and (2) revised **65196**
111.30–19 (a)(1), (2) and (b)(4) revised **65197**
111.33–3 (a)(1) and (2) revised **65197**
111.33–5 (a) and (b) revised **65197**
111.33–11 Revised **65197**
111.35–1 Revised **65197**
111.40–1 Revised **65197**
111.50–3 (c), (e) and (g)(2) revised **65197**
111.50–7 (a) revised **65197**
111.50–9 Revised **65197**
111.52–5 (b) and (c) revised **65197**
111.53–1 (a)(1) revised **65197**
111.54–1 (a)(1).(b) and (c) revised **65197**
111.55–1 (a) revised **65198**
111.59–1 Revised **65198**
111.60–1 Revised **65198**
111.60–2 Introductory text revised **65198**
111.60–3 Revised **65198**
111.60–5 (a)(1), (2), (b) and (c) revised **65198**
111.60–6 (a) revised **65198**
111.60–7 Amended **65198**
111.60–11 (c) revised **65198**
111.60–13 (a), (b) and (c) revised **65198**
111.60–19 (b) revised **65198**
111.60–21 Revised **65199**
111.60–23 (b), (d) and (f) revised **65199**
111.70–1 (a) introductory text revised **65199**
111.70–3 Heading and (a) revised **65199**
111.75–5 (b) revised **65199**
111.75–17 (d)(2) revised **65199**
111.75–20 (a) and (e) revised **65199**
111.81–1 (d) revised **65199**
111.87–3 (a) revised **65199**
111.91–1 Revised **65199**
111.95–5 (111.99–5?) Revised **65199**
111.101–1 Revised **65199**
111.105–1 Revised **65199**
111.105–3 Revised **65199**
111.105–5 Revised **65200**
111.105–7 Introductory text and (b) revised **65200**
111.105–9 Revised **65200**
111.105–11 (a) and (d) revised **65200**
111.105–15 Revised **65200**
111.105–17 (b) revised **65200**
111.105–27 (b) revised **65200**
111.105–31 Heading, (e) and (n) revised **65200**
111.105–37 Revised **65200**
111.105–39 Introductory text and (a) revised **65200**
111.105–40 (a) and (c) introductory text revised **65200**
111.105–41 Revised **65201**
111.107–1 (b) introductory text and (c)(1) revised **65201**
112.15–1 (r) revised **65201**
113.05–7 (a) and (b) revised **65201**
113.10–7 Revised **65201**
113.10–7 Revised **65201**
113.20–3 Revised **65201**
113.25–6 Revised **65201**
113.25–11 (a) revised **65201**
113.25–12 (c) revised; (d) added **65201**
113.30–3 (b) revised **65201**
113.30–20 (c) revised **65201**
113.30–25 Revised **65201**
113.37–10 (b) revised **65202**
113.40–10 (b) revised **65202**
113.50–5 (g) revised **65202**
113.65–5 Revised **65202**

NOTE: **Boldface page numbers indicate 2008 changes.**

CHANGES OCTOBER 1, 2008 THROUGH MARCH 31, 2009

TITLE 46 Chapter I—Con.

114.400 (b) amended 11265
115 Authority citation revised 11265
115.113 (b)(1)(iii) amended 11265
122.402 Amended 11266
122.910 Amended 11266
125.160 Amended 11266
131.410 Amended 11266
131.905 (b) amended 11266
131.955 Revised 11266
151.03–53 Introductory text amended 11266
162 Authority citation revised **65202**
Authority citation revised 3382
162.017–1 Revised **65202**
162.017–3 (r) added **65202**
162.050–1 (a)(1) revised; interim 3382
162.050–3 Revised; interim 3382
162.050–4 Revised; interim 3383
162.050–5 (a) introductory text, (6) and (8) revised; interim 3383
162.050–7 (e), (h)(3) and (4) amended; (j) removed; (k) redesignated as new (j); (f), (h)(2), (i) introductory text, (2) and new (j)(2) and (3) revised; interim 3383
162.050–9 (a)(6) added; interim 3383
162.050–11 (a) and (b)(8) amended; interim 3383
162.050–14 Removed; interim 3383
162.050–15 (a), (d), (e), (f)(3) and (h) revised; interim 3383
(f)(3)(iii) corrected 6358
162.050–17 (a) Figure, (b)(1), (2), (c)(1) and (3) revised; (d) amended; (e) Figure removed; (d) Figure added; interim 3384
162.050–19 Heading, (a) and (c) amended; Figure revised; interim 3385
162.050–20 Added; interim 3385
162.050–21 (b) and (e) amended; interim 3388
162.050–23 (a)(2) and (b) through (g) removed; (a)(3) through (13) redesignated as new (a)(2) through (12); new (a)(4) revised; new (a)(11) and (12) amended; new (a)(13), (b), (c) and (d) added; interim 3388
162.050–25 (c) and (g) amended; interim 3389
162.050–27 Revised; interim 3389
162.050–29 Removed; interim 3391
162.050–31 Removed; interim 3391
162.050–33 (b) revised; (c)(1) amended; (d) through (h) added; interim 3391
162.050–35 Revised; interim 3391
162.050–37 (b) revised; (c) added; interim 3392
162.050–39 Revised; interim 3393
166.01 (a) amended 11266
169.107 Amended 11266
169.805 Amended 11266
170.015 Revised **65202**
170.135 (a) revised **65203**
170.245 (b)(2) revised **65203**
175 Authority citation revised **65203**
175.118 (c)(3) revised 11266
175.400 Amended **65203**
Amended 11266
175.540 (c) revised **65203**
175.600 Revised **65203**
176 Authority citation revised **65205**
Authority citation revised 11266
176.113 (b)(1)(iii) amended 11266
176.710 (a) introductory text revised **65205**
176.810 (b)(1) revised **65205**
177.300 Revised **65205**
177.405 (b) and (g)(2) revised **65206**
177.410 (a), (b) introductory text and (c)(2) revised **65206**
177.1030 (b) revised **65206**
179.240 (b)(1) revised **65206**
181.320 (b)(1) and (3) revised **65206**
181.410 (g)(1) revised **65206**
181.425 Revised **65206**
181.450 (a)(1) revised **65207**
182.130 Revised **65207**
182.320 (a)(3) revised **65207**
182.415 (c)(1) revised **65207**
182.420 (b) revised **65207**
182.425 (c) revised **65207**
182.430 (k) revised **65207**
182.440 Revised **65207**
182.445 (f) revised **65208**
182.450 (f) revised **65209**
182.455 (c) revised **65209**
182.458 (b) revised **65209**
182.460 (m) revised **65209**
182.465 (i) revised **65209**
182.470 (c) revised **65209**
182.480 (a) revised **65209**
182.500 (b) revised **65209**
182.502 (e)(1) revised **65209**
182.710 (c)(2) revised **65209**
182.720 (e) introductory text and (1) revised **65209**

NOTE: **Boldface page numbers indicate 2008 changes.**

CHANGES OCTOBER 1, 2008 THROUGH MARCH 31, 2009

183.230 Added **65209**
183.320 (d) and (e) revised **65209**
183.340 (b)(4), (d)(1), (i) introductory text and (o) revised **65210**
183.360 (b)(3) revised **65210**
183.372 (c) revised **65210**
183.380 (m) introductory text revised **65210**
183.410 (d) revised **65210**
183.540 Revised **65210**
185.402 Revised 11267
185.604 (f), (h) and (i) revised **65210**
185.910 Amended 11267
196.53–1 (Subpart 196.53) Heading revised 11267
196.53–1 Revised 11267
199.30 Amended 11267

Chapter II—Maritime Administration, Department of Transportation (Parts 200—399)

315.6 Regulation at 73 FR 49358 clarified 11502
390 Regulation at 73 FR 56739 clarified 11503
390.1 Regulation at 73 FR 56740 clarified 11503
390.2 Regulation at 73 FR 56740 clarified 11503
390.3 Regulation at 73 FR 56740 clarified 11503
390.5 Regulation at 73 FR 56740 clarified 11503
390.7 Regulation at 73 FR 56740 clarified 11503
390.8 Regulation at 73 FR 56740 clarified 11503
390.9 Regulation at 73 FR 56740 clarified 11503
390.10 Regulation at 73 FR 56740 clarified 11503
390.11 Regulation at 73 FR 56740 clarified 11503
390.12 Regulation at 73 FR 56740 and 56741 clarified 11503
390.13 Regulation at 73 FR 56740 clarified 11503
390 Regulation at 73 FR 56740 and 56741 clarified 11503
393 Added; interim **59532**
Technical correction **64885**
Suspended to 1–5–09 ..... **79666**

Chapter III—Coast Guard (Great Lakes Pilotage), Department of Homeland Security (Parts 400—499)

401.110 (a)(8) and (12) amended; (a)(17) added 11267
401.210 (a)(1) and (6) revised 11267
401.220 (d) amended 11267
401.230 (a) amended 11267
401.250 (d) amended 11267
401.405 (a) and (b) revised 232
401.407 (a) and (b) revised 232
401.410 (a), (b) and (c) revised 232
401.420 (a), (b), (c)(1) and (3) amended 233
401.428 Amended 233
402.220 (a)(1), (2) and (3) amended 11267

Proposed Rules:

71 ..... **74426**
..... 7576
114 ..... **74426**
..... 7576
115 ..... **74426**
..... 7576
122 ..... **74426**
..... 7576
170 ..... **74426**
..... 7576
171 ..... **74426**
..... 7576
172 ..... **74426**
..... 7576
174 ..... **74426**
..... 7576
175 ..... **74426**
..... 7576
176 ..... **74426**
..... 7576
178 ..... **74426**
..... 7576
179 ..... **74426**
..... 7576
185 ..... **74426**
..... 7576
197 414

TITLE 47—TELECOMMUNICATION

Chapter I—Federal Communications Commission (Parts 0—199)

Chapter I Regulatory review **79667**

NOTE: **Boldface page numbers indicate 2008 changes.**

CHANGES OCTOBER 1, 2008 THROUGH MARCH 31, 2009

TITLE 47 Chapter I—Con.

Actions on petitions 4344
Report and order....7654
0.408 Revised....**57544**
0.441 Revised....14078
0.442 Revised....14078
0.445 Revised....14078
0.451 Revised....14078
0.453 Revised....14078
0.455 Revised....14078
0.457 Revised....14078
0.458 Revised....14078
0.459 Revised....14078
0.460 Revised....14078
0.461 Revised....14078
0.463 Revised....14078
0.465 Revised....14078
0.466 Revised....14078
0.467 Revised....14078
0.468 Revised....14078
0.469 Revised....14078
0.470 Revised....14078
1.1102 Revised....5108
1.1103 Revised....5112
1.1104 Revised....5112
1.1105 Revised....5114
1.1106 Revised....5114
1.1107 Revised....5115
1.1108 Revised....5117
1.1109 Revised....5117
1.1110 Correctly redesignated as 1.1112; new 1.1110 correctly added 3445
1.1111 Correctly redesignated as 1.1113; new 1.1111 correctly added 3445
1.1112 Correctly redesignated as 1.1114; new 1.1112 correctly redesignated from 1.1110; (a)(2) revised 3445
1.1113 Correctly redesignated as 1.1115; new 1.1113 correctly redesignated from 1.1111; (a) and (c) revised....3445
(c) revised 5117
1.1114 Correctly redesignated as 1.1116; new 1.1114 correctly redesignated from 1.1112; (b)(1)(ii) added....3445
1.1115 Correctly redesignated as 1.1117; new 1.1115 correctly redesignated from 1.1113; (a)(1) revised 3445
1.1116 Correctly redesignated as 1.1118; new 1.1116 correctly redesignated from 1.1114; introductory text revised....3445
1.1117 Correctly redesignated as 1.1119; new 1.1117 correctly redesignated from 1.1115; (a) introductory text revised 3445
1.1118 Correctly redesignated as 1.1120; new 1.1118 correctly redesignated from 1.1116; (a) introductory text and (d) revised 3445
1.1119 Correctly redesignated as 1.1121; new 1.1119 correctly redesignated from 1.1117; (c) introductory text and (e) revised 3445
1.1120 Correctly redesignated from 1.1118; (a) revised 3445
1.1121 Correctly redesignated from 1.1119; (b) revised 3445
2.106 Table amended....5124
12.3 Regulation at 72 FR 37673 confirmed....**59537**
15.37 (n) added 7326
15.124 (a) amended; (b)(2)(i) and (ii) revised....8878
15.701—15.717 (Subpart H) Added 7326
15.713 OMB number pending 7326
15.714 OMB number pending 7326
15.715 OMB number pending 7326
15.717 OMB number pending 7326
25.115 (h) and (i) added (OMB number pending)....**70900**
Regulation at 73 FR 70900 confirmed 9962
25.134 (g)(4) added (OMB number pending)....**70900**
Regulation at 73 FR 70900 confirmed 9962
25.138 (a)(4) revised **70900**
25.208 (g) Table 1G and (h) Table 1H correctly amended; CFR correction **56999**
25.209 (a), (b), (c)(1) and (f) revised; (d) and (g) removed **70901**
25.212 (c) revised **70901**
25.218 Added (OMB number pending)....**70901**
Regulation at 73 FR 70901 confirmed 9962
25.220 (a) and (d) revised; (c), (e) and (f) removed (OMB number pending) **70904**
Regulation at 73 FR 70904 confirmed 9962
27.13 (b) revised 8878

NOTE: **Boldface page numbers indicate 2008 changes.**

CHANGES OCTOBER 1, 2008 THROUGH MARCH 31, 2009

27.14 (g) introductory text, (1), (h) introductory text, (1), (i)(1), (l) and (m)(1) amended 8878
27.20 (c) amended....8878
27.1310 (j) amended....8878
51 Clarification....**72732**
52 Policy statement....**60172**
54 Clarification....**72732**
54.418 (a) and (d) amended; (b)(2)(i) and (ii) revised....8878
61 Clarification....**72732**
64 Policy statement....**60172**
Actions on petitions....**63078, 64556**
OMB number....4345
64.605 Regulation at 73 FR 41294 confirmed in part....**70905**
(a)(1) and (b)(1) revised (OMB number pending)....**79696**
64.611 Regulation at 73 FR 41295 confirmed in part....**70905**
64.1200 Regulation at 73 FR 40185 confirmed....**67419**
69 Clarification....**72732**
73 Actions on petitions....**56999, 60631, 66559, 70282, 70283**
Policy statement....4691
Actions on petitions....6122, 10686, 12274
73.61 (a) and (b) revised (OMB number pending)....**64560**
Regulation at 73 FR 64560 confirmed....6120
73.68 (a) revised; (b) through (e) redesignated as (c) through (f); new (b) added (OMB number pending)....**64561**
Regulation at 73 FR 64561 confirmed....6120
73.151 Introductory text and (c) added (OMB number pending)....**64561**
Regulation at 73 FR 64561 confirmed....6120
73.155 Added (OMB number pending)....**64562**
Regulation at 73 FR 64562 confirmed....6120
73.202 (b) table amended....**63384, 63385, 63386, 63652, 63901, 66560**
(b) table amended....6001, 6122, 13126
73.622 (i) table amended....**57268, 57552, 57553, 60975, 60976, 64886, 64887, 64888, 66198, 66199, 67420, 67421, 70283, 71561, 73192, 78656, 79697, 79698, 80305, 80306**
(i) table amended....1593, 1594, 4910, 6234, 6235, 7657, 9172, 10189
73.624 Regulation at 73 FR 5683 confirmed in part....**66560**
(d)(1)(vii), (3)(ii) and (iii) amended....8878
73.626 Added (OMB number pending in part)....**74063**
Regulation at 73 FR 74063 confirmed in part....2405
73.674 (b)(3), (c)(1), (d)(5), (6) introductory text, (iv), (e)(1) and (2) amended; (c)(3)(vi)(A) revised....8879
Revised....11315
73.3598 (b)(3) amended....8879
73.6023 Added....**74064**
76 Policy statement....**61742, 64260**
76.1200—76.1210 (Subpart P) Regulation at 63 FR 38094 confirmed....**69567**
76.1630 (a) amended; (b)(2)(i) and (ii) revised....8879
79.1 (a)(5)(i), (ii) and (i) added; (a)(6)(i), (ii) and (g)(1) through (5) revised (OMB number pending in part)....1604
80.231 Added (OMB number pending)....5124
80.275 Heading and (a) introductory text revised....5125
80.371 (c)(1)(i), (ii) introductory text and (3) revised; (c)(1)(ii) table amended....5125
80.393 Undesignated center heading added; section revised....5125
80.1101 (c)(12)(vi) added....5125
90 Policy statement....6235
90.20 (e)(6) revised....**60632**
(g)(3) and (4) removed; (g)(5) redesignated as new (g)(3); (g) introductory text, (2) and new (3)(i), (ii), (iii)(B), (D) and (vi) revised....5126
90.528 (d) amended....8879
90.672 Revised....**67800**
90.1410 (j) amended....8879

Chapter III—National Telecommunications and Information Administration, Department of Commerce (Parts 300—399)

301 Authority citation revised....10688
301.3 (c) and (e) revised; (f) and (g) added....10688

NOTE: **Boldface page numbers indicate 2008 changes.**

CHANGES OCTOBER 1, 2008 THROUGH MARCH 31, 2009

TITLE 47 Chapter III—Con.

301.4 (d) and (e) revised 10688

Proposed Rules:

0—199 (Ch. I) **63127, 63128, 75629**
1 ..... **60997, 75376**
27 ..... **57750**
43 ..... **60997**
51 ..... **66585, 66821, 76325**
54 ..... **66821, 76325**
61 ..... **66821, 76325**
69 ..... **66821, 76325**
73 ..... **57280, 60670, 60671, 62237, 62238, 62239, 63129, 63130, 63131, 63918, 66002, 66210, 66588, 66589, 66830, 67828, 73199, 75381, 75630, 75631, 76577, 78720, 79036, 79436, 79769, 80332**
... 1653, 6131, 6132, 7847, 8889, 9185, 10701, 11051, 11334, 13171, 14103
74 61
79 1654
90 ..... **57750**
300—399 (Ch. III) **59586**
400 ..... **57567**

TITLE 48—FEDERAL ACQUISITION REGULATIONS SYSTEM

Chapter 1—Federal Acquisition Regulation (Parts 1—99)

Chapter 1 Federal Acquisition Circular 2005–28 ..... **67064**
Federal Acquisition Circular 2005–29 ..... **67650**
Small entity compliance guide **67093, 67705**
Federal Acquisition Circular 2005–30 2710
Federal Acquisition Circular 2005–31 11820
Federal Acquisition Circular 2005–32 14622
Small entity compliance guide 2746, 11833, 14651
1.106 Regulation at 73 FR 21776 confirmed 2713
Amended 11825
Table amended; interim 14626
1.602–3 Regulation at 72 FR 63029 confirmed 2737
2.101 (b)(2) amended **67090, 67703**
(b)(6) corrected **72242**
Regulation at 73 FR 67703 eff. date delayed to 1–19–09 1937
Regulation at 73 FR 21776 confirmed 2713
(b)(2) amended 2721
Regulation at 74 FR 1937 applicability date delayed to 5–21–09 5621
3.503–2 Revised 2721, 11832
3.900 Revised; interim 14634
3.902 Removed; interim 14634
3.907 Added; interim 14634
3.907–1 Added; interim 14634
3.907–2 Added; interim 14634
3.907–3 Added; interim 14634
3.907–4 Added; interim 14634
3.907–5 Added; interim 14634
3.907–6 Added; interim 14634
3.907–7 Added; interim 14634
3.1001 Revised **67090**
3.1003 Heading and (a) revised; (b) redesignated as (c); (b) added **67090**
3.1004 Introductory text removed; (b)(1) introductory text revised **67090**
4.600—4.607 (Subpart 4.6) Regulation at 73 FR 21776 confirmed 2713
4.601 Amended 2713
4.602 Regulation at 72 FR 36854 confirmed 11825
4.605 (c) added; interim 14638
4.805 Regulation at 73 FR 21778 confirmed 2713
4.1200—4.1202 (Subpart 4.12) Regulation at 72 FR 36854 confirmed 11825
4.1200 Regulation at 72 FR 36854 confirmed 11825
4.1201 (c) amended 2729
Regulation at 72 FR 36854 confirmed; (b)(2) amended 11825
4.1202 Introductory text revised; (r) through (bb) redesignated as (s) through (cc); new (r) added 2729
4.1500—4.1502 (Subpart 4.15) Added; interim 14644
5.207 (c)(13)(iii) revised; interim 14626
5.301 (d) added; interim 2732
5.406 Added; interim 2732
5.701—5.705 (Subpart 5.7) Added; interim 14638
6.305 Revised; interim 2732
7.105 Regulation at 72 FR 63029 confirmed 2737

NOTE: **Boldface page numbers indicate 2008 changes.**

CHANGES OCTOBER 1, 2008 THROUGH MARCH 31, 2009

8.404 (a) amended; (e) added; interim 14638
9.104–1 (d) revised **67091**
9.406–2 (b)(1) introductory text revised; (b)(1)(vi) added....**67091**
9.407–2 (a)(8) redesignated as (a)(9); new (a)(8) added **67091**
11.101 Regulation at 72 FR 73216 confirmed....2741
12.103 Added 2721
12.301 Regulation at 73 FR 21778 confirmed....2713
(b)(4) amended....2721
(b)(4) revised; interim....14648
12.500—12.505 (Subpart 12.5) Heading revised 2721
12.500 Revised....2721
12.502 (c) added 2721
12.503 Regulations at 71 FR 20302 and 72 FR 46341 confirmed....2744
(a)(8) added; interim....14650
12.504 (a)(7) revised; interim 14648
12.505 Added 2721
13.006 (d) revised; interim 14648
13.105 (d) added; interim 14639
14.201–7 (a) revised; interim 14648
15.101–2 (b)(1) amended 2746
15.102 (b) amended 2729
15.209 (b)(1) introductory text revised; (b)(2) added; interim 14648
15.403–1 (c)(3)(ii)(B) and (C) revised; interim 11827
16.505 (a)(1) revised; (a)(10) added; interim 14639
17.207 Regulation at 72 FR 36854 confirmed 11825
18.121 Regulation at 72 FR 63029 confirmed....2737
18.126 Regulation at 72 FR 63030 confirmed....2737
19.202–5 Regulation at 72 FR 36854 confirmed; (c) introductory text revised; (c)(1) and (2) amended 11825
19.301 Regulation at 72 FR 36855 confirmed 11825
19.301–1 Regulation at 72 FR 36855 confirmed....11825
19.301–2 Regulation at 72 FR 36855 confirmed; heading and (d) revised; (b) introductory text amended....11825
19.301–3 Regulation at 72 FR 36855 confirmed; heading revised; (b) amended....11825
19.302 Regulation at 72 FR 36855 confirmed 11825
19.308 Regulation at 72 FR 36855 confirmed 11825
19.804–6 Regulation at 72 FR 36855 confirmed....11825
22.102–1 (g) and (h) amended; (i) added **67703**
Regulation at 73 FR 67703 eff. date delayed to 1–19–09....1937
Regulation at 74 FR 1937 applicability date delayed to 5–21–09....5621
22.404–5 (c)(3) amended....11828
22.1003–4 (c)(3)(iii), (d)(2)(vi) and (3)(i) amended; (d)(2)(i), (3)(iii) and (4)(ii) revised 2729
22.1003–5 (k) amended 2729
22.1003–6 (b)(2) amended....2729
22.1006 (a) and (e) revised 2729
22.1003–4 (c)(3)(iii), (d)(2)(vi) and (3)(i) amended; (d)(2)(i), (3)(iii) and (4)(ii) revised 2729
22.1003–5 (k) amended 2729
22.1003–6 (b)(2) amended....2729
22.1006 (a) and (e) revised 2729
22.1503 Regulation at 73 FR 10963 confirmed....2746
22.1700—22.1705 (Subpart 22.17) Regulation at 71 FR 20302 confirmed....2744
22.1700 Regulation at 72 FR 46341 confirmed....2744
22.1701 Regulation at 72 FR 46341 confirmed....2744
22.1702 Regulation at 72 FR 46341 confirmed; amended....2744
22.1703 Regulation at 72 FR 46341 confirmed; introductory text revised; (a)(2) amended 2744
22.1704 Regulation at 72 FR 46341 confirmed; (b) amended 2744
22.1705 Regulation at 72 FR 46341 confirmed....2744
22.1800—22.1803 (Subpart 22.18) Added **67703**
Regulation at 73 FR 67703 eff. date delayed to 1–19–09....1937
Regulation at 74 FR 1937 applicability date delayed to 5–21–09....5621
23.406 (c) introductory text revised; (d) amended 2721
23.701 Regulation at 72 FR 73217 confirmed....2741

NOTE: **Boldface page numbers indicate 2008 changes.**

CHANGES OCTOBER 1, 2008 THROUGH MARCH 31, 2009

TITLE 48 Chapter 1—Con.

23.702 Regulation at 72 FR 73217 confirmed....2741
23.705 Regulation at 72 FR 73217 confirmed....2741
23.706 Regulation at 72 FR 73217 confirmed....2741
24.203 (b) amended; interim....2733
25.001 (c)(1) revised; (c)(4) added; interim....14626
25.002 Table amended; interim....14626
25.003 Amended....2721, 11828
25.100 Revised....2722
25.101 (a)(2) revised....2722
25.200 Revised....2722
25.202 Regulation at 73 FR 10963 confirmed....2746
25.402 Regulation at 73 FR 10963 confirmed....2746
25.600—25.607 (Subpart 25.6) Added; interim....14626
25.1101 Regulation at 73 FR 10963 confirmed....2746
25.1102 Regulation at 73 FR 10963 confirmed....2746
Introductory text and (e) added; (c)(1) revised; interim....14628
26.400—26.404 (Subpart 26.4) Added: interim....11831
28.308 Regulation at 72 FR 63030 confirmed....2737
31.205–1 (e)(3) revised; (f)(8) added; interim....11831
32.401 Regulation at 72 FR 63030 confirmed....2737
32.402 Regulation at 72 FR 63030 confirmed....2737
32.405 Regulation at 72 FR 63030 confirmed....2737
33.205 Regulation at 72 FR 63030 confirmed....2737
39.101 Regulation at 72 FR 73217 confirmed....2741
42.1501 Amended....**67091**
43.000 Regulation at 72 FR 63030 confirmed....2737
47.103–1(c) amended 11832....
50 Regulation at 72 FR 63030 confirmed....2737
50.201 Amended....2738
50.203 (c) amended....2738
50.204 (a)(1) revised; (b) amended....2738
50.205–1 (a) introductory text and (1) revised; (b) amended....2738
50.205–2 (a)(1) amended....2738
50.205–3 (b) revised....2738
50.205–4 (b) revised....2738
50.206 (b)(3) and (c)(3) amended....2738
52.203–13 Clause amended....**67091**
52.203–15 Added; interim....14636
52.204–5 Regulation at 73 FR 21778 confirmed....2713
52.204–6 Regulation at 73 FR 21778 confirmed....2713
52.204–7 Regulation at 73 FR 21778 confirmed....2713
52.204–8 Clause amended....2730
52.204–11 Added; interim....14645
52.209–5 Clause amended....**67092**
52.212–1 Regulation at 73 FR 21778 confirmed....2713
52.212–3 Clause amended....2722, 2731
52.212–4 Clause amended; interim....14636
52.212–5 Clause amended....**67092, 67704**
Regulation at 73 FR 67704 eff. date delayed to 1–19–09....1937
Clause amended...2722, 2731, 2744, 11828
Regulation at 72 FR 73217 confirmed....2741
Regulation at 72 FR 46341 confirmed....2744
Regulation at 73 FR 10963 confirmed....2746
Regulation at 74 FR 1937 applicability date delayed to 5–21–09....5621
Regulation at 72 FR 36856 confirmed; clause amended....11825
Clause amended; interim....11831, 14636, 14646
Clause corrected; CFR correction....14493
Alternate II added; interim....14648
52.213–4 Clause amended....**67092**
Clause amended....2722, 2745
Regulation at 72 FR 46341 confirmed....2744
Regulation at 73 FR 10964 confirmed....2746
Clause amended; interim...11831, 14636
52.214–26 Alternate I added; interim....14649
Clause amended; interim....14651
52.215–2 Alternate I added; interim....14649
Clause amended; interim....14651
52.219–28 Regulation at 72 FR 36856 confirmed; clause amended....11825

NOTE: **Boldface page numbers indicate 2008 changes.**

CHANGES OCTOBER 1, 2008 THROUGH MARCH 31, 2009

Clause corrected; CFR correction....14493
52.222–19 Regulation at 73 FR 10964 confirmed....2746
52.222–48 Clause amended....2731
52.222–50 Regulations at 71 FR 20303 and 72 FR 46341 confirmed....2744
Clause amended....2745
52.222–53 Clause amended....2731
52.222–54 Added....**67704**
Introductory text corrected....**72242**
Regulation at 73 FR 67704 eff. date delayed to 1–19–09....1937
Regulation at 74 FR 1937 applicability date delayed to 5–21–09....5621
52.223–10 Regulation at 72 FR 73218 confirmed....2741
52.223–16 Regulation at 72 FR 73218 confirmed....2741
52.225–1 Clause amended....2722
52.225–2 Clause amended....2723
52.225–3 Clause amended....2723
52.225–4 Clause amended....2723
52.225–5 Clause amended....11828
52.225–9 Clause amended....2723
52.225–10 Clause amended....2724
52.225–11 Clause and Alternate I amended....2724
Clause amended....11829
Alternate I amended....11832
52.225–12 Clause amended....2724
52.225–21 Added; interim....14628
52.225–22 Added; interim....14628
52.225–23 Added; interim....14628
52.225–24 Added; interim....14628
52.226–6 Added; interim....11832
52.244–6 Clause amended....**67092**
Clause amended....2745
Clause amended; interim....14636
52.250–1 Regulation at 72 FR 63037 confirmed....2737
52.250–2 Regulation at 72 FR 63037 confirmed....2737
Clause amended....2738
52.250–3 Regulation at 72 FR 63037 confirmed....2737
Clause and Alternates I and II amended....2738
52.250–4 Regulation at 72 FR 63037 confirmed....2737
Clause and Alternates I and II amended....2739
52.250–5 Regulation at 72 FR 63037 confirmed....2737
Clause amended....2739

Chapter 2—Defense Acquisition Regulations System, Department of Defense (Parts 200—299)

201.201–1 (c) amended....**70906**
202.101 Amended....**70906**
Amended....2407
203.104–4 Added; interim....2409
203.104–5 Removed; interim....2409
203.170 (a) revised....2408
203.171 Added; interim....2409
203.171–1 Added; interim....2409
203.171–2 Added; interim....2409
203.171–3 Added; interim....2409
203.171–4 Added; interim....2409
203.900—203.970 (Subpart 203.9) Added; interim....2410
204.470 Added....2412
204.470–1 Added....2412
204.470–2 Added....2412
204.470–3 Added....2412
209.104–1 (g)(i)(C) added....2413
209.104–70 (a) amended....2413
209.105–1 Revised....2415
209.405 (b) revised....2414
209.406–2 (a) redesignated as (1); (2) added; interim....2409
211.274 Regulation at 72 FR 52297 confirmed....**70908**
211.274–4 Regulation at 72 FR 52297 confirmed; revised....**70908**
211.274–5 Regulation at 72 FR 52298 confirmed; (b)(1) introductory text revised....**70908**
212.301 Regulation at 72 FR 49205 confirmed....**70911**
212.503 (a)(i) removed; (a)(ii) through (xi) redesignated as new (a)(i) through (x)....**76970**
212.504 (a)(i), (ii), (xix), (xx) and (xxi) removed; (a)(iii) through (xviii), (xxii) and (xxiii) redesignated as new (a)(i) through (xviii)....**76970**
212.602 Regulation at 72 FR 49205 confirmed....**70911**
212.7002–1 (a)(2) and (4) revised; interim....2416
212.7002–2 (a)(1) and (3) revised; interim....2416
213.301 (4) amended....**70906**
215.304 Regulation at 72 FR 49205 confirmed....**70911**

NOTE: **Boldface page numbers indicate 2008 changes.**

CHANGES OCTOBER 1, 2008 THROUGH MARCH 31, 2009

TITLE 48 Chapter 2—Con.

215.370 Added **62211**
215.370–1 Added **62211**
215.370–2 Added **62211**
215.370–3 Added **62211**
215.404–71–4 (e)(1) amended **70906**
216.504 Added 2416
216.601 (d) added **70912**
218.270 Added 2407
225.003 (9) revised; interim **76971**
225.7002–2 (o)(2) revised; interim **76971**
225.7014 Revised; interim 2417
225.7402–4 Redesignated as 225.7402–5; new 225.7402–4 added 2420
225.7402–5 Redesignated from 225.7402–4 2420
236.274 Added; interim 2418
236.570 (d) redesignated as (e); new (d) added; interim 2418
237.102–70 Regulation at 73 FR 53157 confirmed 2421
245.505–14 Regulation at 72 FR 52298 confirmed **70908**
247.570 Regulation at 72 FR 49205 confirmed; (a)(2) revised **70911**
247.571 Regulation at 72 FR 49206 confirmed; revised **70911**
247.572 Regulation at 72 FR 49206 confirmed; (d)(1) revised **70911**
247.572–1 Regulation at 72 FR 49206 confirmed **70911**
247.572–2 Regulation at 72 FR 49206 confirmed **70911**
247.573 Regulation at 72 FR 49206 confirmed **70911**
247.573–1 Regulation at 72 FR 49206 confirmed **70911**
247.573–2 Regulation at 72 FR 49206 confirmed; (c)(2) and (3) revised; (d)(3)(i) introductory text and (C) amended **70911**
247.573–3 Regulation at 72 FR 49206 confirmed; (a)(1) and (b) revised **70911**
247.574 Regulation at 72 FR 49206 confirmed; (e) revised **70911**
252.203–7000 Added; interim 2409
252.203–7001 Clause amended **76972**
252.203–7002 Added; interim 2411
252.204–7010 Added 2412
252.209–7001 Clause amended 2422
252.211–7003 Regulation at 72 FR 52298 confirmed **70908**
252.211–7007 Regulation at 72 FR 52298 confirmed; revised **70908**
(d)(5) and (10)(vi) amended **76972**
252.212–7001 Clause amended **70913**
Clause amended; interim **76971**
Clause amended; interim 2409
252.215–7005 Added **62212**
252.215–7006 Added **62212**
252.225–7000 Clause amended; interim 2423
252.225–7001 Clause amended; interim 2423
252.225–7012 Clause amended; interim **76971**
252.225–7021 Clause amended **70913**
252.225–7035 Clause amended; interim 2423
252.225–7036 Clause amended; interim 2423
252.225–7040 Introductory text revised; clause amended 2420
252.225–7044 Clause amended; interim 2424
252.225–7045 Clause amended **70913**
Clause amended; interim 2424
252.236–7013 Added; interim 2418
252.244–7000 Clause amended; interim 2418
252.245–7001 Regulation at 72 FR 52299 confirmed **70908**
252.247–7022 Regulation at 72 FR 49206 confirmed **70911**
252.247–7023 Regulation at 72 FR 49206 confirmed **70911**
252.247–7024 Regulation at 72 FR 49206 confirmed **70911**
252.247–7025 Regulation at 72 FR 49206 confirmed **70911**
252.247–7026 Regulation at 72 FR 49206 confirmed; clause amended **70911**

Chapter 4—Department of Agriculture (Parts 400—499)

470 (Subchapter I) Added 13079

Chapter 5—General Services Administration (Parts 500—599)

509 Authority citation revised 12732
509.105 Revised 12732
509.105–1 Revised 12732
509.105–2 Revised 12732
509.106 Removed 12732
509.206—509.206–2 (Subpart 509.2) Removed 12732
509.306 Revised 12732
509.308 Removed 12732

NOTE: **Boldface page numbers indicate 2008 changes.**

CHANGES OCTOBER 1, 2008 THROUGH MARCH 31, 2009

509.401 Revised 12732
509.403 Amended 12732
509.405 Revised 12732
509.405–1 Revised 12732
509.405–2 Revised 12732
509.406–1 Revised 12733
509.406–3 (a), (b), (2), (d)(1) and (2) amended; (b)(7) removed; (c) and (d)(3) revised 12733
509.407–1 Amended 12733
509.407–3 Amended 12733
533 Authority citation revised **74614**
533.103–1 Added **74614**
533.103–72 Removed **74614**
533.209 Added **74614**
533.211 Revised **74614**
533.215 Removed **74615**
542 Authority citation revised 863
542.1107 Revised 863
542.1503—542.1503–71 (Subpart 542.15) Removed 863
543.205 Revised 864
552.209–70 Removed 12733
552.209–71 Removed 12733
552.209–72 Removed 12733
552.209–73 Removed 12733
552.233–70 Removed **74615**
552.233–71 Removed **74615**
552.242–70 Clause amended 863
552.243–70 Removed 863
552.243–71 Revised 863
552.243–72 Removed 866

Chapter 16—Office of Personnel Management Federal Employees Health Benefits Acquisition Regulation (Parts 1600—1699)

1633 Removed **58886**
1652.216–70 (b)(2), (3), (4) and (6) revised; (b)(7) and (8) added 7824

Chapter 21—Office of Personnel Management, Federal Employees Group Life Insurance Federal Acquisition Regulation (Parts 2100—2199)

2133 Removed **58887**

Proposed Rules:

2 ..... **68373**
4 ..... **68373**
12 ..... **68373**
22 872
39 ..... **68373**
52 ..... **68373**
..... 872
204 ..... **62239**
207 ..... **63666**
217 ..... **62239**
235 ..... **63666**
252 ..... **63666**
470 ..... **63387**
501 ..... **57580**
504 ..... **59589**
511 ..... **59590**
514 ..... **60224**
515 ..... **57580**
523 11889
532 ..... **58515**
536 ..... **73199**
538 4596
552 ..... **57580, 58515, 59589, 59590, 60224**
..... 4596, 11889
553 ..... **60224**
1804 ..... **73201**
1845 ..... **73202**
1852 ..... **63420, 73201, 73202**
3009 11512
3052 11512

TITLE 49—TRANSPORTATION

Subtitle A—Office of the Secretary of Transportation (Parts 1—99)

1 Authority citation revised **59538**
1.23 (f) revised **57269**
1.58 (j) added **57269**
1.59 (c)(6) revised **57269**
1.66 (ii) added **59538**
40.67 Regulation at 73 FR 35970 confirmed in part **62910**
(b) revised **70284**
89.5 (a) revised; (b) redesignated as (c); new (b) added **57269**
89.15 Heading and (b) introductory text revised; (b)(2) removed; (b)(3) redesignated as new (b)(2) **57269**

Subtitle B—Other Regulations Relating to Transportation (Parts 100—1699)

Chapter I—Pipeline and Hazardous Materials Safety Administration, Department of Transportation (Parts 100—199)

171 Authority citation revised **57004**

NOTE: **Boldface page numbers indicate 2008 changes.**

CHANGES OCTOBER 1, 2008 THROUGH MARCH 31, 2009

TITLE 49 Chapter I—Con.

171.3 (b)(1) revised **57004**
171.7 (a)(3) table amended **57004**
(a)(3) table amended 1796, 2232
171.8 Amended **57004**
Amended 2233
171.14 (h) revised 2233
171.15 (b)(4) and (5) revised; (b)(6) added 2233
171.16 (a)(3) and (4) revised; (a)(5) added 2233
171.23 (a)(3)(iii) revised **57004**
171.25 (b)(1) and (2) revised **57004**
(c)(5) and (d)(3) added 2233
172 Heading revised **57005**
172.101 Table correctly amended; CFR correction **57008**
Table amended 1796, 2233
Appendix B amended 2249
172.102 (c)(3) amended 1799
(c)(1), (2), (4), (5) and (8) amended 2249
172.201 (a)(2)(iii) revised **57005**
172.202 (a)(5) introductory text and (6)(ii) revised **57005**
(a)(3) introductory text, (4) and (6)(vi) revised 2252
172.203 (c)(2), (d)(1) and (i)(2) revised; (k) introductory text amended **57005**
172.320 (b) revised; (e)(4) removed; (e)(5) redesignated as new (e)(4) **57005**
172.322 (d)(1) and (e) revised 2252
172.400a (c) revised 2252
172.401 (c)(5) added 2252
172.402 (d)(1) revised 2252
172.446 (b) revised 2252
172.448 Revised 2252
172.500 (b)(5) revised 2253
172.704 (a)(2)(ii) revised **57005**
172.800—172.804 (Subpart I) Regulation at 73 FR 20771 confirmed **72193**
172.820 Regulation at 73 FR 20771 confirmed; (g), (h) and (i) redesignated as (h), (i) and (j); new (g) added; (a)(2), (f) and new (h)(1) revised **72193**
172.822 Regulation at 73 FR 20772 confirmed **72193**
172 Regulation at 73 FR 20772 confirmed **72193**
173 Authority citation revised **57005**
173.4 Revised 2253
173.4a Added 2254
173.4b Added 2255
173.12 (f) revised 2255
173.21 (f)(3) introductory text revised **57005**
(c) revised 2255
173.24 (c)(2) revised 2255
173.24b (e) redesignated as (f) and revised; new (e) added 2255
173.25 (a)(4) revised **57005**
173.27 (b) through (g) headings revised **57006**
173.31 (b)(6) introductory text and (e)(2)(ii) revised; (e)(2)(iii) and (iv) added 1799
173.62 (b) table and (c) table amended 2256
173.115 (b) revised; (k) redesignated as (l); new (k) added 2256
173.134 (b)(13)(i) revised 2257
173.137 (c)(2) revised; note added 2257
173.159 Revised 2257
173.159a Added 2258
173.168 (a) revised 2259
173.189 (e) revised 2259
173.196 (a)(1) and (2) revised 2259
173.206 Added 2259
173.219 (a) revised **57006**
173.220 (a)(2), (c), (d) and (e)(1) revised; (g)(2) amended 2259
173.222 Heading and (c)(3) revised 2259
173.225 (c)(8) table, (e) table and (g) table amended 2260
173.226 (c) revised 2263
173.227 Heading revised; (b) introductory text amended **57006**
173.230 Revised 2263
173.244 (a) revised 1799
173.249 (a) amended; (g) added 1800
173.304b Revised 2265
173.306 (a)(5) added; (b)(1), (2), (3), (i) and (j) revised 2265
173.307 (a)(5) added 2266
173.308 (b)(3)(ii) revised **57006**
173.314 (c) introductory text and table revised; (c) notes 11 and 12 and (d) added 1800
173.322 (d) revised 2266
173.323 (c)(1) revised 1801
174.2 Added 1801
174.9 Regulation at 73 FR 20773 confirmed **72193**
174.86 Revised 1801

NOTE: **Boldface page numbers indicate 2008 changes.**

CHANGES OCTOBER 1, 2008 THROUGH MARCH 31, 2009

175.10 (a) introductory text, (10), (15)(i) through (iv), (17) and (18) revised; (c) added 2266
175.30 (a)(2) and (3) revised **57006**
175.33 (a)(6) revised **57006**
(a)(1)(i) and (c)(4) revised; (a)(11) added 2267
175.75 (d) and (e) revised; (f) added 2267
175.88 (c) revised 2268
175.700 (a) revised 2268
176 Authority citation revised **57006**
176.2 Amended **57006**
Amended 2268
176.3 (a) revised 2268
176.83 (b) introductory text revised **57006**
176.84 (b) table amended 2268
176.172 (a) introductory text revised 2268
178 Authority citation revised **57006**
178.33b Added 2268
178.33b–1 Added 2268
178.33b–2 Added 2268
178.33b–3 Added 2268
178.33b–4 Added 2268
178.33b–5 Added 2268
178.33b–6 Added 2268
178.33b–7 Added 2268
178.33b–8 Added 2268
178.33b–9 Added 2268
178.36 (a)(2) introductory text revised; (f) amended **57006**
178.275 (d)(3) introductory text and (i)(2) revised **57006**
178.502 (d) revised; note added 2269
178.605 (d) introductory text and (3) revised **57007**
178.700 (c)(1) revised **57008**
178.703 (a)(1)(vii) revised 2269
178.801 (c)(1) revised **57008**
(f)(1)(i) revised 2269
178.810 (e) revised 2269
179 Authority citation revised **57008**
179.8 Added 1801
179.13 Revised 1802
179.22 (e) added 1802
179.100–3 (b) added 1802
179.102–3 Added 1802
179.102–17 (m) added 1802
179.400–18 (a) revised **57008**
180 Authority citation revised **57008**
180.209 (l) introductory text and (2) revised **57008**
190.5 Regulation at 73 FR 16567 confirmed 2893
190.9 Regulation at 73 FR 16566 confirmed 2893
190.11 Regulation at 73 FR 16566 and 16567 confirmed 2893
190.209 Regulation at 73 FR 16567 confirmed 2893
190.227 Regulation at 73 FR 16567 confirmed 2893
190.239 Regulation at 73 FR 16567 confirmed; (a), (b)(1) and (2) amended 2893
190.305 Regulation at 73 FR 16566 and 16568 confirmed 2893
190.309 Regulation at 73 FR 16566 confirmed 2893
190.341 Regulation at 73 FR 16568 confirmed; (c)(7) and (8) amended; (c)(9) added; (h)(1)(v) revised 2893
191.7 Regulation at 73 FR 16570 confirmed 2893
Amended 2894
191.27 Regulation at 73 FR 16570 confirmed 2893
(b) amended 2894
192.7 (c)(2) table amended **62174**
Regulation at 73 FR 16570 confirmed 2893
(b) amended 2894
192.112 Added **62175**
Regulation at 73 FR 62175 eff. date delayed to 12–22–08 ..... **72737**
192.121 Revised **79005**
192.123 (a) introductory text revised; (f) added **79005**
192.328 Added **62176**
Regulation at 73 FR 62176 eff. date delayed to 12–22–08 ..... **72737**
192.611 (a)(1), (3)(i) and (ii) amended; (a)(3)(iii) added **62177**
Regulation at 73 FR 62177 eff. date delayed to 12–22–08 ..... **72737**
192.619 (a) introductory text revised; (d) added **62177**
Regulation at 73 FR 62177 eff. date delayed to 12–22–08 ..... **72737**
192.620 Added **62177**
Regulation at 73 FR 62177 eff. date delayed to 12–22–08 ..... **72737**
192.727 Regulation at 73 FR 16570 confirmed 2893
(g)(1) amended 2894
192.949 Regulation at 73 FR 16570 confirmed 2893
(a) amended 2894

NOTE: **Boldface page numbers indicate 2008 changes.**

CHANGES OCTOBER 1, 2008 THROUGH MARCH 31, 2009

TITLE 49 Chapter I—Con.

192.951 Regulation at 73 FR 16570 confirmed....2893
(a) amended....2894
193.2013 Regulation at 73 FR 16570 confirmed....2893
(b) amended....2894
194.119 Regulation at 73 FR 16570 confirmed....2893
(a) amended....2894
195.3 Regulation at 73 FR 16570 confirmed....2893
(b) amended....2894
195.52 (b) amended....2894
195.57 Regulation at 73 FR 16570 confirmed....2893
(b) amended....2894
195.58 Amended....2894
195.59 Regulation at 73 FR 16570 confirmed....2893
(a) amended....2894
195.62 Amended....2894
195.452 Regulation at 73 FR 16571 confirmed....2893
199.7 (a) amended....2894
199.119 Regulation at 73 FR 16571 confirmed....2893
199.229 Regulation at 73 FR 16571 confirmed....2893
(c) amended....2895

Chapter II—Federal Railroad Administration, Department of Transportation (Parts 200—299)

209.3 Amended....**72199**
Clarification....6995
209.409 Amended....**79700**
209.501 (Subpart F) Added....**72199**
Clarification....6995
209 Appendix B amended....**72200**
Appendices A and B amended....**79701**
Clarification....6995
213.15 (a) amended....**79701**
213 Appendix B amended....**79701**
Appendix C amended....1607
214.5 Amended....**79701**
214 Appendix A amended....**79701**
215.7 Amended....**79701**
215 Appendix B amended....**79701**
216.7 Amended....**79701**
217.5 Amended....**79701**
217 Appendix A amended....**79701**
218.9 Amended....**79701**
218 Appendix A amended....**79701**
219 Determination....**78656**
219.9 (a) amended....**79701**
219 Appendix A amended....**79702**
220.7 Amended....**79702**
220 Appendix C amended....**79702**
221.7 Amended....**79702**
221 Appendix C amended....**79702**
222.11 Amended....**79702**
222 Appendix G amended....**79702**
223.7 Amended....**79702**
223 Appendix B amended....**79702**
224.11 (a) amended....**79702**
224 Appendix A amended....**79702**
225 Policy statement....14091
225.19 (c) amended; (e) revised....**78659**
225.29 Amended....**79702**
225 Appendix A amended....**79702**
227.9 (a) amended....**79702**
227 Appendix G amended....**79703**
228.21 Amended....**79703**
228 Appendices A and B amended....**79703**
229.7 (b) amended....**79703**
229 Appendix B amended....**79703**
230.4 (a) amended....**79703**
231.0 (f) amended....**79703**
231 Appendix A amended....**79703**
232.5 Amended....**61552**
Regulation at 73 FR 61552 eff. date delayed to 1–12–09....**74070**
232.11 (a) amended....**79703**
232.13 (a) revised....**61552**
Regulation at 73 FR 61552 eff. date delayed to 1–12–09....**74070**
232.17 (a) and (b) revised....**61552**
Regulation at 73 FR 61552 eff. date delayed to 1–12–09....**74070**
232.103 (f) revised....**61553**
Regulation at 73 FR 61553 eff. date delayed to 1–12–09....**74070**
232.205 (c)(5) amended....**61553**
Regulation at 73 FR 61553 eff. date delayed to 1–12–09....**74070**
232.213 (a)(6) and (7) removed; (a)(8) and (9) redesignated as new (a)(6) and (7)....**61553**
Regulation at 73 FR 61553 eff. date delayed to 1–12–09....**74070**
232.303 (c) amended....**61553**
Regulation at 73 FR 61553 eff. date delayed to 1–12–09....**74070**
232.305 (a) amended; (f) removed....**61553**
Regulation at 73 FR 61553 eff. date delayed to 1–12–09....**74070**
232.601—232.613 (Subpart G) Added....**61553**

NOTE: **Boldface page numbers indicate 2008 changes.**

CHANGES OCTOBER 1, 2008 THROUGH MARCH 31, 2009

Regulation at 73 FR 61553 eff. date delayed to 1–12–09 74070
232 Appendix A amended **61556, 79703**
Regulation at 73 FR 61556 eff. date delayed to 1–12–09 74070
233.11 Amended 79703
233 Appendix A amended 79704
234.6 (a) amended 79704
234 Appendix A amended 79704
235.9 Amended 79704
235 Appendix A amended 79704
236.0 (f) amended 79704
236 Appendix A amended 79704
238.11 (a) amended 79704
238 Appendix A amended 79704
239.11 Amended 79704
239 Appendix A amended 79704
240.11 (a) amended 79704
240 Appendix A amended 79704
241.11 (a) amended 79704
241 Appendix B amended 79705
244.5 (a) amended 79705

Chapter III—Federal Motor Carrier Safety Administration, Department of Transportation (Parts 300—399)

356.3 Removed 2901
Regulation at 74 FR 2901 eff. date delay proposed 9172
Regulation at 74 FR 2901 eff. date delayed to 6–15–09 11318
365.101 (i) added **76488**
(e) revised; (f) removed 2901
Regulation at 74 FR 2901 eff. date delay proposed 9172
Regulation at 74 FR 2901 eff. date delayed to 6–15–09 11318
365.105 (a) revised **76488**
374.303 (f) revised 2901
Regulation at 74 FR 2901 eff. date delay proposed 9172
Regulation at 74 FR 2901 eff. date delayed to 6–15–09 11318
374.311 (a) and (b) revised 2901
Regulation at 74 FR 2901 eff. date delay proposed 9172
Regulation at 74 FR 2901 eff. date delayed to 6–15–09 11318
383 Authority citation revised **73123**
383.5 Amended **73123**
383.71 (a) revised; (g) and (h) added **73123**
383.73 (a)(5) redesignated as (a)(6); (b)(4)(ii), (5), (c)(3), (4), (d)(1) and (2) amended; new (a)(5), (b)(6), (c)(5), (d)(3) and (j) added **73124**
383.95 Revised **73125**
384 Authority citation revised **73125**
384.105 (b) amended **73125**
384.107 (b) and (c) revised **73125**
384.206 (a)(2)(ii) and (iii) amended; (a)(1) and (b) revised **73125**
384.208 (b) amended **73125**
384.225 Heading, (a) and (e) revised; (f) added; amended **73125**
384.226 Amended **73126**
384.231 (d) amended **73126**
384.234 Added **73126**
384.301 (d) added **73126**
385 Policy statement **65565**
Regulation at 72 FR 71269 confirmed **69586**
Authority citation revised **76818**
385.1 (e) added **76818**
385.3 Amended **76818**
385.201 Revised **76818**
385.203 (a) and (b) amended **76819**
385.305 (b)(3) removed; (b)(4) redesignated as new (b)(3) **76488**
385.306 Added **76488**
385.307 (a) revised **76488**
385.308 Added **76488**
385.319 Revised **76489**
385.321 Revised **76489**
385.323 Revised **76490**
385.325 (b) revised **76490**
385.327 Revised **76490**
385.329 Revised **76490**
385.331 Revised **76491**
385.337 (a) revised **76491**
385.405 (a) revised **76491**
385.421 (a)(2) revised **76491**
385.501—385.503 (Subpart F) Added **76819**
385.601—385.609 (Subpart H) Added **76491**
385.701—385.717 (Subpart I) Added **76494**
385 Appendix A amended **76496**
386 Authority citation and heading revised **76819**
386.1 Revised **76819**
386.72 (b) revised **76819**
386.83 Revised **76819**
386 Appendix A amended **76820**
387 Authority citation revised **76496**
387.3 (c)(1) revised **76496**
387.7 (e) revised **76496**
387.9 Revised **76496**

NOTE: **Boldface page numbers indicate 2008 changes.**

CHANGES OCTOBER 1, 2008 THROUGH MARCH 31, 2009

TITLE 49 Chapter III—Con.

387.31 (e) revised **76496**
390 Authority citation revised **76497, 76820**
390.3 (h) added **76820**
390.5 Amended **73126, 76820**
390.15 (a) revised **76821**
390.19 Revised **76497, 76821**
390.21 Heading, (a) and (b)(2) revised; (g) added **76821**
390.40—390.46 (Subpart C) Added **76822**
391 Authority citation revised **73126**
391.2 Heading revised **73126**
391.23 (a)(1) and (b) revised; (m) added **73126**
391.25 (a), (b) introductory text and (c)(1) amended **73127**
391.41 (a) revised **73127**
391.43 (g) revised **73127**
391.51 (b)(2), (4) and (d)(1) amended; (b)(7), (8), (d)(4) and (5) revised **73127**
392 Authority citation revised **76823**
392.7 Existing text designated as (a); (b) added **76823**
393 Authority citation revised **76823**
393.1 (b) revised; (c) and (d) added **76823**
395 Policy statement **65565**
395.0 Removed **69586**
395.1 Regulation at 72 FR 71269 confirmed **69586**
395.3 Regulation at 72 FR 71270 confirmed **69586**
396 Authority citation revised **76823**
396.1 Revised **76823**
396.3 (a) introductory text and (b) introductory text revised **76824**
396.9 Revised **76824**
396.11 (a) revised **76824**
396.12 Added **76824**
396.17 Revised **76825**
396.19 Revised **76825**
396.21 Revised **76825**
396.23 Revised **76825**
396.25 Revised **76825**
350—399 (Subchapter B) Appendix G added **76827**

Chapter V—National Highway Traffic Safety Administration, Department of Transportation (Parts 500—599)

523 Authority citation revised 14449
523.2 Amended 14449
523.3 (a) revised 14449
523.5 Revised 14449
531.5 (a) revised; (b) redesignated as (d); new (b) and (c) added 14449
533.5 (a) Table V and (h) revised 14451
534.4 (c) and (d) revised 14452
534.5 (c) and (d) revised 14452
535 Removed 14452
536 Added 14452
537 Authority citation revised 14456
537.7 (b), (c)(4)(xvi)(A) and (B) revised 14456
541 Theft data **60633**
571.3 Amended **58896**
571.5 Revised **58896**
571.10 Added **58897**
571.121 Amended; interim 9176
571.139 Correctly amended **72358**
571.207 Amended **62779**
571.208 Amended **62779, 66798**
Correctly amended **72358**
571.210 Amended **58898, 62779**
571.222 Amended **62781**
574.7 (a)(2) and (3) revised; (d) figures 3a, 3b and 4 removed; (e) and (f) added **72368**
574.8 Revised **72368**
580 Determination 643
585.31—585.37 (Subpart D) Revised **66801**

Chapter VI—Federal Transit Administration, Department of Transportation (Parts 600—699)

622 Authority citation revised 12530

Chapter X—Surface Transportation Board, Department of Transportation (Parts 1000—1399)

1002.2 (f)(16), (17) and (18) added; interim 4720
1011.7 (b)(17) added; interim 4720
1155 Added; interim 4720
1244.4 (c)(1) revised **66803**

Chapter XII—Transportation Security Administration, Department of Transportation (Parts 1500—1599)

1520.3 Amended **72172**

NOTE: **Boldface page numbers indicate 2008 changes.**

CHANGES OCTOBER 1, 2008 THROUGH MARCH 31, 2009

1520.5 (b)(6)(i), (8) introductory text, (10), (11)(i)(A), (12) introductory text and (15) revised **72172**
1520.7 (n) added **72173**
1540.107 Revised **64061**
1544.103 (c)(22) added **64061**
1560 Added **64061**
1580 Added **72173**
1580.7 Eff. date delayed to 4–1–09 ..... **77531**

Proposed Rules:

80 ..... 3487, 8494
89 ..... **74098**
109 ..... **57281**
213 ..... **73078**
225 ..... **72440**
240 ..... **80349**
..... 12105
260 14104
261 ..... 3487, 8494
390 ..... **73129**
391 ..... **73129**
531 9185
533 9185
571 ..... **57297, 72758, 76326**
..... 9202, 9478
573 ..... **74101**
575 ..... **72758**
579 ..... **72758, 74101**
605 ..... **68375**
611 7388
612 7388
640 ..... 3487, 8494
661 ..... **70950**
830 ..... **58520**
1201 248
1242 248
1301 416
1515 ..... **64790, 71590**
1520 ..... **64790, 71590**
1522 ..... **64790, 71590**
1540 ..... **64790, 71590**
1542 ..... **64790, 71590**
1544 ..... **64790, 71590**
1550 ..... **64790, 71590**
1700 ..... 3487, 8494

TITLE 50—WILDLIFE AND FISHERIES

Chapter I—United States Fish and Wildlife Service, Department of the Interior (Parts 1—199)

14.91—14.94 (Subpart I) Revised **74628**
17 Petition finding 6128
17.11 (h) table amended **62838, 73820, 74370, 75358**
(h) table amended 6742, 8661, 10378
17.12 (h) table amended 11327
17.40 (d) added **75358**
(q) revised **76269**
17.84 (u) added **74371**
17.95 (a) amended **61986**
(b) amended **62838**
(i) amended **73821**
(d) amended 6742
(a) amended 8661, 10378
20.21 (b)(2) and (g)(2) revised **65277**
(b) and (g) revised **65951**
(b)(1) and (g)(1) correctly revised **70914**
20.22 Revised **65951**
20.23 Revised **65951**
21 Authority citation revised **59465**
21.2 (b) amended **59465**
21.3 Amended **59465**
21.28 Removed **59465**
21.29 Revised **59465**
21.31 (e)(3) and (4)(ii) revised **59477**
21.60 (Subpart E) Revised **65951**
21.60 Correctly revised **70914**
22.24 Revised **59477**
27.42 (e) added **74971**
100.24 (a)(2) revised 14054
100.27 Added; eff. 4–1–09 through 3–31–11 14058
100.28 Added; eff. 4–1–09 through 3–31–11 14058

Chapter II—National Marine Fisheries Service, National Oceanic and Atmospheric Administration, Department of Commerce (Parts 200—299)

216.3 Amended 1613
216.23 (f)(2)(v) revised **60985**
216.24 (f)(8)(i)(D)(*3*)(*iii*), (iv), (v) and (vi) redesignated as (f)(8)(ii) through (v); (a)(3), (b)(4), (5), (6)(ii), (iii),

NOTE: **Boldface page numbers indicate 2008 changes.**

CHANGES OCTOBER 1, 2008 THROUGH MARCH 31, 2009

TITLE 50 Chapter II—Con.

(c)(3)(viii), (4)(i), (f)(2), (3), (4), (10) and (11) revised 1613
216.91 (a)(2)(i), (ii) and (4) revised 1617
216.92 (b)(2)(ii) and (iii) introductory text revised 1617
216.93 (c)(5), (e) and (f)(2) revised 1618
216.120—216.129 (Subpart K) Added; eff. 2–7–09 through 2–7–14 6242
216.170—216.179 (Subpart P) Added; eff. 1–5–09 through 1–5–14 1484
216.240—216.249 (Subpart V) Added; eff. 1–22–09 through 1–22–14 4876
216.270—216.279 (Subpart X) Added; eff. 1–14–09 through 1–14–14 3909
222 Temporary regulations **57010, 60638, 65277, 66803**
223 Temporary regulations **57010, 60638, 65277, 66803**
223.102 (d)(1) and (2) amended **72236**
223.205 (b)(16) and (17) redesignated as (b)(21) and (22); new (b)(16 through (20) added **68354**
223.206 (d)(10)(vii) added **68354**
223.208 Added **64276**
224.101 (b) amended **62930, 63907**
(d) revised 1946
224.105 Added **60187**
226.216 Added **72236**
229 Temporary regulations **60640, 67801, 67803, 75611, 75613, 76269**
Fisheries list **73032**
Temporary regulations 5621, 7824
229.35 (d)(4)(ii) and (5)(i) revised **77533**

Chapter III—International Fishing and Related Activities (Parts 300—399)

300 Temporary regulations 6995
300.5 (a)(1) and (2) added; (c)(3) and (4) revised **67809**
300.21 Amended 1618
300.22 Heading, (a), (b) introductory text, (2), (3), (4), (5)(iv) and (7) revised; (b)(5)(vi), (vii), (viii) and (8) added 1618
300.23 Heading revised 1620
300.24 (b) and (e) through (h) amended; (j) added 1620
300.25 (a), (e) heading and (1) revised 1620
300.61 Amended 11697
300.64 (i) table amended 11697
300.65 (h)(1)(i) table and (2) table corrected **62444**
(g)(2) tables amended **72738**

Chapter IV—Joint Regulations (United States Fish and Wildlife Service, Department of the Interior and National Marine Fisheries Service, National Oceanic and Atmospheric Administration, Department of Commerce); Endangered Species Committee Regulations (Parts 400—499)

402.02 Amended **76286**
402.03 Revised **76287**
402.13 Revised **76287**
402.14 (a) and (b)(1) revised **76287**
404.3 Amended **73598**
404.4 Revised **73598**
404 Appendix C added **73599**
Appendix D added **73601**
Appendix E added **73603**

Chapter VI—Fishery Conservation and Management, National Oceanic and Atmospheric Administration, Department of Commerce (Parts 600—699)

600.10 Amended **67810**
600.310 Revised 3204
600.345 (a) introductory text revised **67810**
600.350 (c) revised **67811**
600.516 (a) revised **67811**
600.730 (a)(1) and (2) added; (c)(3) and (4) revised **67809**
600.1300—600.1310 (Subpart O) Added **75973**
600.1400—600.1417 (Subpart P) Added **79717**
622 Temporary regulations **58058, 73219**
Fishery management measures **64562**
Temporary regulations 5623, 8879, 9770, 13126
622.1 Table 1 amended **58061**
(b) amended 1151

NOTE: **Boldface page numbers indicate 2008 changes.**

CHANGES OCTOBER 1, 2008 THROUGH MARCH 31, 2009

622.2 Amended **67811**
Amended 1151, 1630
622.3 (a) revised; (f) added 1151
622.4 (a)(2)(v) amended; (h)(1)(i) through (iv) removed **68360**
622.7 (ii) added 1151
622.16 (b)(2)(iv) removed **68361**
622.32 (b)(3) removed; (b)(4) redesignated as new (b)(3); new (b)(3)(iii) removed; new (b)(3)(iv), (v) and (vi) redesignated as new (b)(3)(iii), (iv) and (v) **58061**
622.33 (a)(2)(ii)(A) revised **68361**
622.35 (i) added 1630
622.38 (d)(1) amended **68361**
622.41 (g)(3)(i)(A), (B) and (E) revised **68361**
622.48 (k) removed; (l) and (m) redesignated as new (k) and (l) **58061**
622.50 Added 1151
622 Appendix D amended **68361**
635 Temporary regulations **68361, 76972**
Fishery management measures **79005**
640 Nomenclature change 1152
640.1 Revised 1151
640.2 Amended 1152
640.3 (a) revised; (c) added 1152
640.7 Introductory text revised; (w) added 1152
640.8 Revised 1152
640.9 Revised 1152
640.27 Added 1152
648 Temporary regulations **58497, 58498, 58898, 60986, 62445, 63652, 67811, 70600, 71561, 71945, 71946, 74373, 74631, 77534, 78659, 79719, 80306**
Fishery management measures 29
Temporary regulations 233, 6997, 9963, 9964, 10515, 11327
Technical correction 13348
648.14 (a)(170) and (171) added; eff. through 12–31–09 ..... **79722**
648.25 (a) revised 6248
648.82 (e)(2) stayed from 3–6–09 through 4–10–09; (k)(3) introductory text revised; eff. 3–6–09 through 3–31–09; interim 10515
648.260 (a)(1) suspended; (a)(4) added (temporary) 9773
648.262 (b)(2) suspended; (b)(7) added (temporary) 9773
660 Temporary regulations **60642**
Fishery management measures **68362, 72739, 75975**
Temporary regulations 6997
Fishery management measures 7826
660.302 Amended 9886
660.303 (c) revised 9886
660.306 (f)(7) added 9887
(f)(1) through (6) redesignated as (f)(2) through (7); new (f)(1) added 10192
(f)(1) corrected 11881
660.314 (c)(1), (d)(3)(iii) introductory text, (B) and (e) introductory text revised 9887
660.333 (a) revised; (f) removed 10192
(a) corrected 11881
660.335 (a)(2) revised; (f)(3) removed 10193
660.336 Added 10193
(a)(1) introductory text, (3)(i), (ii) and (iii) corrected 11881
660.339 Revised 10194
660.365 (b), (c), (d) and (g) revised 9887
660.370 (c)(1)(ii), (d), (h)(6)(i)(A), (B), (C), (ii)(A), (B) and (C) revised 9887
660.372 (b)(1) and (3)(i) revised 9888
660.373 (a), (b)(3)(ii) and (4) revised; (c)(4) added 9888
(a) revised 10194
(a) correctly revised 11881
660.381 (c) introductory text and (d) introductory text revised 9889
660.382 (c)(4) through (8) redesignated as (c)(10) through (14); new (c)(4) through (9) added 9889
660.383 (c)(4) through (10) redesignated as (c)(10) through (16); new (c)(4) through (9) added 9890
660.384 (c)(1)(i)(C) and (3)(i)(E) redesignated as (c)(1)(i)(D) and (3)(i)(J); new (c)(1)(i)(D)(*1*) and (*2*), (iii)(A), (B), (2)(iii), (3)(i)(A)(*1*) through (*4*), (ii)(A)(*1*) through (*4*), (B), (iii)(A)(*1*) through (*4*), (iv), (v)(A)(*2*) and (*3*) revised; (c)(1)(i)(C), (3)(i)(A)(*5*), (*6*),

NOTE: **Boldface page numbers indicate 2008 changes.**

CHANGES OCTOBER 1, 2008 THROUGH MARCH 31, 2009

TITLE 50 Chapter VI—Con.

(3)(i)(E) through (I), (ii)(A)(*5*), (*6*), (iii)(A)(*5*), (*6*) and (v)(A)(*4*) added 9890
660.385 (a), (b)(1), (2)(i)(A)(*1*), (B)(*2*), (*3*) and (e) revised 9893
660.390 (e) through (j) redesignated as (f) and (l) through (p); new (e) and (g) through (k) added 9893
660.391 (d) through (m) redesignated as (e) through (n); (b)(25) through (107), (c)(15) through (74) and new (e)(43) through (331) revised; (b)(108) through (112), (c)(75) through (79), (d), (e)(332) and (333) added 9893
660.392 (a)(7) through (192), (f)(11) through (194), (g)(1) through (28), (h)(1) through (14), (i)(1) through (16), (j)(37) through (244), (k)(1) through (31) and (m)(1) through (18) revised; (a)(193), (194), (195), (f)(195) through (211), (i)(17) and (j)(245) through (254) added; (g)(29) and (k)(32) through (38)removed 9898
660.393 (a)(34) through (297) and (h)(1) through (291) revised; (a)(298) through (307) and (h)(292) through (302) added 9905
660.394 (a)(1) through (281), (f)(90) through (128), (g)(1) through (254), (l)(1) through (241), (m)(1) through (199) and (r)(1) through (223) revised; (a)(282), (283), (284), (f)(129), (g)(255), (256), (l)(242) through (245), (m)(200) through (203) and (r)(224) through (231) added 9911
660.301—660.399 (Subpart G) Table 3 (North) correctly revised **58500**
Tables 3 (North) and 3 (South) revised **72741**
Tables 3 (North), 3 (South), 4 (North), 4 (South), 5 (North) and 5 (South) revised **79011**
Tables 1 through 5 revised 9923
660.412 Added **60988**
660.401—660.412 (Subpart H) Table 1 added **60989**
660.520 Regulation at 72 FR 29892 confirmed **60191**
665 Fishery management measures 6998
665.12 Amended **70602, 70604, 75620**
665.13 (f)(2)(i) through (v) revised; (f)(2)(vi) added (OMB number pending) **70602, 70604**
(f)(2)(viii) added **75620**
(f)(2)(i) through (v) correctly revised; (f)(2)(vii) correctly added (OMB number pending) **75623**
665.14 (a)(1) revised (OMB number pending) **70602**
(a)(1), (2)(i) and (c) revised (OMB number pending) **75620**
665.15 (m) through (s) redesignated from 665.22 (o) through (u) and revised **75621**
665.16 (e)(2) added **75621**
665.19 Redesignated from 665.25 and revised (OMB number pending in part) **75621**
665.21 (g) through (n) redesignated as (h) through (o); new (g) added (OMB number pending) **70602**
665.22 (zz) added (OMB number pending) **70602**
(o) through (u) redesignated as 665.15 (m) through (s) **75621**
665.23 (a) revised; (b) and (c) redesignated as (d) and (e); new (b) and (c) added **70602**
665.25 Redesignated as 665.19 (OMB number pending in part) **75621**
665.41 (a) and (d) revised (OMB number pending) **70605**
665.42 (c) added (OMB number pending) **70605**
665.61 (a)(5) added (OMB number pending) **75621**
665.62 (o) through (r) added **75621**
665.69 (a) introductory text, (6) and (c) revised; (a)(7) removed; (a)(8) redesignated as new (a)(7) **75622**
665.70 Revised **75622**
679 Temporary regulations ..... **57011, 57553, 58061, 58503, 58504, 58899, 59538, 60994, 61366, 61367, 62212, 63080—63083, 66561, 66805, 69586, 69587, 70605, 71946, 71947, 74987, 77534**
Authority citation revised **67811, 76142**

NOTE: **Boldface page numbers indicate 2008 changes.**

CHANGES OCTOBER 1, 2008 THROUGH MARCH 31, 2009

Temporary regulations.....38, 233, 866, 2902, 3449, 5624, 5625, 5627, 6554, 6555, 6556, 7001, 8215, 8216, 8492, 8880, 8881, 9176, 9773, 9964, 9965, 10839, 10840, 10841, 11040, 11041, 11328, 11503, 11504, 11881, 12733, 12734, 14493
Fishery management measures 1946, 7332, 7333, 7359
Regulation at 74 FR 1946 corrected.....8882
679.1 Introductory text and (a)(2) amended **76166**
679.2 Amended **76142, 76166, 76167, 80309**
679.4 (a)(1)(i)(A), (iv)(A), (B), (3)(i), (iii), (b) heading, (3), (4), (5) heading, (iv), (e)(2), (3), (f) heading, (2), (3), (4), (g)(1), (k) heading and (l)(1)(iv) revised; (a)(1)(vii)(C), (xiv), (9), (b)(5)(vi)(C), (d)(1)(iii), (2)(iv), (3)(v), (k)(6)(x), (l)(1)(ii)(C) and (5)(ii) added; (a)(4) removed.....**76143**
(b)(5)(ii), (iii), (d)(1)(i), (2)(i), (3)(i), (iv), (k) heading, (3)(ii)(A)(*3*), (4) introductory text and (5)(iv) amended.....**76167**
(a)(1) table and (e)(2) corrected 1632
679.5 (j) and (m) removed; (a) through (f), (g)(1) introductory text, (h), (i), (l)(1)(iv) and (2) revised.....**76145**
(g)(1)(i) heading, (p)(2), (r)(3), (r)(5) and (10)(i)(B)(*2*) amended.....**76167**
(c)(1)(vi)(B)(*3*) corrected.....1632
(h)(5)(xv) corrected; (h)(5)(xvi) correctly added 1633
679.7 (a)(1)(iii) added.....**76164**
(a)(22) revised 3448
679.20 (e) heading and (g)(2)(iii) amended **76168**
(a)(5)(i)(D), (E), (F), (iv)(C) and (c)(2) removed; (c)(5) and (6) amended.....8884
(f)(2) amended.....13351
679.21 (a)(2) and (e)(7)(vii) amended.....**76168**
679.22 (b)(5)(i) and (ii) revised; (b)(6) removed.....**76164**
(b)(1)(iii) amended.....**76168**
679.24 (e)(3) introductory text revised; (e)(3)(i) and (ii) redesignated as (e)(3)(ii) and (iii); new (e)(3)(i) added 13358
679.27 (j)(2) amended.....**76168**
679.28 (a), (b)(2)(iii), (iv), (vi)(A), (f)(4)(i), (ii) and (5) revised; (b)(2)(v) removed; (f)(4)(iii) and (h) added.....**76165**
(c)(3)(i) amended.....**76168**
(f)(6)(iii) revised 3448
679.40 (c)(3) revised; (h) added.....**76166**
(a)(2)(i)(D), (3)(v)(B) and (6)(i) amended **76168**
679.41 (d)(2)(ii) amended **76168**
679.42 (c), (h)(3) and (j)(8) revised; (h)(4) added.....**76166**
(j) amended **76168**
679.50 (g)(1)(ix)(A) revised.....**76166**
(c)(3)(i) and (ii) amended.....**76168**
679.61 (d)(1) and (e)(1) amended **76168**
679.80 (a)(2) revised **67811**
679.84 (b) amended.....**76168**
679 Figure 3 amended.....**76168**
Figure 5 amended.....**76169**
Figure 7 revised **76170**
Figure 12 revised **76171**
Table 1 removed; Tables 1a, 1b and 1c added; Tables 2a and 2b revised **76172**
Table 2a revised.....**80309**
Table 2d revised.....**76175**
Tables 2d, 10 and 11 revised **80310**
Table 4 revised **76176**
Table 9 removed; Tables 10, 11 and 12 revised.....**76180**
Tables 14a and 14b revised **76186**
Table 15 revised **76187**
Table 10 revised 13351
Tables 19 and 20 revised.....13358
680.2 Amended **76189**
680.4 (d)(3) revised **76189**
680.5 (a)(3)(i)(G) and (b) revised; (a)(2)(i)(L) and (m) added; (c) and (d) removed.....**76189**
680.7 (e)(1) amended **76190**
680.20 (g)(2)(ix) amended.....**76190**
680.23 (b)(4) revised **76190**
680.40 (c)(2)(vi)(A) amended.....**76190**
680.44 (a)(2)(i) revised.....**76190**
697.2 Amended **58061**
697.7 (f) added **58061**
697.9 (a) revised.....**67809**
697.22 Introductory text and (a)(1) revised.....**58061**

NOTE: **Boldface page numbers indicate 2008 changes.**

CHANGES OCTOBER 1, 2008 THROUGH MARCH 31, 2009

TITLE 50

Proposed Rules:

17 .....**57314, 58922, 61007, 62450, 62592, 63421, 63919, 63926, 66003, 66831, 71788, 73211, 74123, 74427, 74434, 74674, 74675, 75176, 76454, 76990, 77264, 77303, 77332, 77568, 79226, 79770**
..... 419, 2465, 4912, 5908, 6558, 6852, 6853, 9205, 10211, 10412, 10701, 11342, 12297, 12932
20.....**76577**
.....9207
21 .....**74445, 74447**
32.....1838
92.....**76994**
.....6563
100 .....5127, 6250
216.....**60754, 60836, 75988, 77577**
..... 6010, 11891
218 .....**75631, 76578**
..... 11052
223 .....249, 10857
224.....**62459**
..... 249
226.....**57583, 58527, 62459, 65283, 70290, 74681**
226 5141
253 .....2467, 6257
300.....**78276**
..... 2019, 2032, 9207, 11077
402.....**63667**
600.....2467, 6257, 13386
622.....**61015, 63932, 64295, 68390, 79037**
..... 6257, 7848, 7849, 8494, 11517
635 .....**63668, 68398, 75382**
.....7577
640.....**64295**
648 .....**63934, 67829**
.... 2478, 2959, 6564, 7029, 9072, 9208, 11706
660 .....**77589, 80516**
..... 252
665.....**75057**
..... 11518
679.....**57585, 62241, 71592, 73222, 75059, 75659, 76605, 79773**
.....254, 2984, 7209, 12300
680 .....**71598, 74129, 75661**
697.....**58099**
.....67

NOTE: **Boldface page numbers indicate 2008 changes.**

2008

73 FR Page

17241–17880	Apr. 1
17881–18147	2
18149–18432	3
18433–18700	4
18701–18942	7
18943–19138	8
19139–19388	9
19389–19741	10
19743–19957	11
19959–20148	14
20149–20523	15
20525–20778	16
20779–21016	17
21017–21214	18
21215–21518	21
21519–21806	22
21807–22047	23
22049–22270	24
22271–22784	25
22785–23062	28
23063–23320	29
23321–23938	30
23939–24138	May 1
24139–24496	2
24497–24850	5
24851–25502	6
25503–25960	7
25961–26312	8
26313–26940	9
26941–27458	12
27459–27712	13
27713–28024	14
28025–28318	15
28319–28698	16
28699–29036	19
29037–29386	20
29387–29684	21
29685–29976	22
29977–30268	23
30269–30454	27
30455–30726	28
30727–31014	29
31015–31350	30
31351–31604	Jun. 2
31605–31748	3
31749–31928	4
31929–32234	5
32235–32426	6
32427–32634	9
32635–32982	10
32983–33290	11
33291–33660	12
33661–33874	13
33875–34174	16
34175–34604	17
34605–34842	18
34843–35058	19
35059–35336	20
35337–35578	23
35579–35882	24
35883–36256	25
36257–36406	26
36407–36788	27
36789–37350	30
37351–37774	Jul. 1
37775–38108	2
38109–38306	3
38307–38882	7
38883–39212	8
39213–39568	9
39569–39856	10
39857–40166	11
40167–40452	14
40453–40714	15
40715–40938	16
40939–41234	17
41235–42256	18
42257–42516	21
42517–42670	22
42671–43052	23
43053–43346	24
43347–43604	25
43605–43840	28
43841–44136	29
44137–44614	30
44615–44896	31
44897–45152	Aug. 1
45153–45342	4
45343–45604	5
45605–45852	6
45853–46168	7
46169–46528	8
46529–46796	11
46797–47026	12
47027–47522	13
47523–47816	14
47817–48116	15
48117–48278	18
48279–49084	19
49085–49306	20
49307–49590	21
49591–49932	22
49933–50178	25
50179–50538	26
50539–50696	27
50697–50870	28
50871–51208	29
51209–51350	Sep. 2
51351–51572	3
51573–51716	4
51717–51898	5
51899–52170	8
52171–52572	9
52573–52774	10
52775–52902	11
52903–53104	12
53105–53354	15

53355–53684	16
53685–54056	17
54057–54288	18
54289–54486	19
54487–54664	22
54665–54926	23
54927–55430	24
55431–55682	25
55683–56446	26
56447–56702	29
56703–56934	30
56935–57234	Oct. 1
57235–57474	2
57475–58018	3
58019–58434	6
58435–58866	7
58867–59478	[illegible]
59479–60094	9
60095–60602	10
60603–60934	14
60935–61324	15
61325–61648	16
61649–62186	17
62187–62434	20
62435–62846	21
62847–63056	22
63057–63328	23
63329–63620	24
63621–63838	27
63839–64178	28
64179–64514	29
64515–64856	30
64857–65240	31
65241–65494	Nov. 3
65495–65714	4
65715–65966	5
65967–66142	6
66143–66486	7
66487–66712	10
66713–67098	12
67099–67358	13
67359–67710	14
67711–68288	17
68289–69518	18
69519–70238	19
70239–70582	20
70583–70856	21
70857–71520	24
71521–71908	25
71909–72302	26
72303–72686	28
72687–73148	Dec. 1
73149–73544	2
73545–73760	3
73761–73994	4
73995–74342	5
74343–74604	[illegible]
74605–74926	[illegible]
74927–75304	10
75305–75534	11
75535–75926	12
75927–76190	15
76191–76502	16
76503–76846	17
76847–77472	18
77473–78148	19
78149–78586	22
78587–78916	23
78917–79266	24
79267–79584	29
79585–80288	30
80289–80700	31

2009

74 FR Page

1–200	Jan. 2
201–392	5
393–608	[illegible]
609–768	7
769–854	[illegible]
855–1142	9
1143–1582	12
1583–1870	13
1871–2292	14
2293–2756	15
2757–3394	16
3395–3962	21
3963–4114	22
4115–4342	23
4343–4686	26
4687–4902	27
4903–5094	28
5095–5594	29
5595–5796	30
5797–5898	Feb. 2
5899–5982	3
5983–6116	4
6117–6222	5
6223–6350	6
6351–6538	9
6539–6822	10
6823–6988	11
6989–7178	12
7179–7284	13
7285–7548	17
7549–7640	18
7641–7776	19
7777–7992	20
7993–8138	23
8139–8464	24
8465–8702	25
8703–8844	26
8845–9044	27
9045–9158	Mar. 2
9159–9342	3
9343–9564	4
9565–9752	5
9753–9950	6
9951–10164	9
10165–10454	10

10455–10672 11
10673–10810 12
10811–11000 13
11001–11274 16
11275–11460 17
11461–11638 18
11639–11834 19
11835–12050 20
12051–12224 23
12225–12530 24
12531–13054 25
13055–13312 26
13313–13998 27
13999–14456 30
14457–14702 31

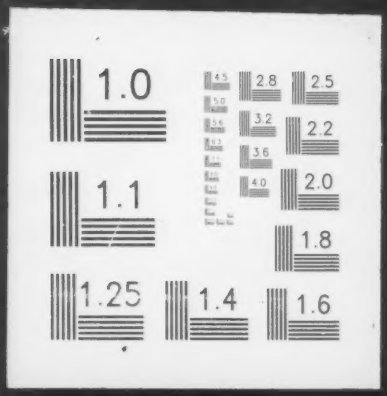
1.0
2.8
2.5
3.2
2.2
3.6
4.0
2.0
1.1
1.8
1.25
1.4
1.6